



Copyright©

Bu kitabın her hakkı yayınevine aittir.

Hangi amaçla olursa olsun, bu kitabın tamamının ya da bir kısmının, kitabı yayımlayan ve yayınevinin önceden izni olmaksızın elektronik, mekanik, fotokopi ya da herhangi bir kayıt sistemi ile çoğaltılması, yayımlanması ve depolanması yasaktır.

ISBN
978-625-97940-6-8

TR 060680-B1



YAYIN
KOORDİNATÖRLERİ

ALİ ÖZCAN
VEYSEL GÜL

İLETİŞİM

avayayinlari
Av Yayınları
avayayinlari@gmail.com
www.avayayinlari.com

DİZGİ
GRAFİK TASARIM
GİZEM KABUKÇU

ÖN SÖZ

Ortaokul dönemi ve LGS hazırlık süreci; uzun, yorucu ve sabır isteyen bir yolculuktur. AV YAYINLARI olarak bu uzun yolculukta sizlerin destekçisi ve rehberi olmayı kendimize görev biliriz. Bu anlayışla hazırladığımız soru bankalarımızla ortaokula ve LGS'ye hazırlık aşamasında başarınızı daha yukarılara taşımak ve hedeflerinize ulaşmanızı sağlamak temel amacımızdır.

Bu kitabı hazırlama sürecinde, bu yıl okullarımızda okutulan güncel ders kitabı titizlikle incelenmiş ve göz önünde bulundurulmuştur. Her ünitenin başında, öğrencilerimizin kelime bilgisini pekiştirmesine yardımcı olmak amacıyla ders kitabından özenle seçilmiş en önemli ünite kelimelerine yer verilmiştir. Kitapta yer alan tüm sorular, MEB müfredatıyla birebir uyumlu olup; öğrencilerimizi gereksiz yere zorlamadan, seviyelerine uygun ve öğretici nitelikte hazırlanmıştır.

Özgün ve yeni nesil sorulardan oluşan bu testler ile sınav sorularını daha kolay analiz edebilecek ve sınavlara gerçek anlamda hazır olacaksınız. Bu kitapla, hem öğrendiğiniz konuları pekiştirecek hem de ileride gireceğiniz LGS sınavına şimdiden sağlam bir temel oluşturacaksınız. Erken dönemde kazanacağınız bu beceriler, sizi sınav sürecine daha donanımlı ve öz güvenli bir şekilde hazırlayacaktır. Kitabın hazırlanmasında emeği geçen deneyimli yazarlarımıza ayrı ayrı teşekkür ederiz. Kitabımızın sizleri hedeflerinize taşıması dileğiyle...

AV OLMADAN SINAV OLMAZ!

ALİ ÖZCAN - VEYSEL GÜL
AV YAYINLARI YAYIN KOORDİNATÖRLERİ

BASKI VE CİLT :

AV AKILLI VERSİYON YAYINLARI

Ostim, 1207 Sk ostim No:3 c-d, 06374 Ostim Osb/Yenimahalle/Ankara

İletişim : 0 (850) 302 20 90 - 0 (549) 814 44 13



İSTİKLÂL MARŞI

Korkma! Sönmez bu şafaklarda yüzen al sancak,
Sönmeden yurdumun üstünde tüten en son ocak.
O benim milletimin yıldızıdır, parlayacak;
O benimdir, o benim milletimindir ancak.

Çatma, kurban olayım, çehreni ey nazlı hilal!
Kahraman ırkıma bir gül; ne bu şiddet, bu celal?
Sana olmaz dökülen kanlarımız sonra helal...
Hakkıdır, Hakk'a tapan milletimin istiklal.

Ben ezelden beridir hür yaşadım, hür yaşarım,
Hangi çılgın bana zincir vuracakmış? Şaşarım.
Kükremiş sel gibiyim, bendimi çiğner, aşarım,
Yırtarım dağları, enginlere sığmam, taşarım.

Garbın afakını sarmışsa çelik zırhlı duvar,
Benim iman dolu göğsüm gibi serhaddim var.
Ulusun, korkma! Nasıl böyle bir imanı boğar,
"Medeniyet" dediğin tek dişi kalmış canavar?

Arkadaş! Yurduma alçakları uğratma sakın,
Siper et gövdeni, dursun bu hayâsızca akın.
Doğacaktır sana vadettiği günler Hakk'ın,
Kim bilir, belki yarın belki yarından da yakın.

Bastiğın yerleri "toprak" diyerek geçme, tanı,
Düşün altındaki binlerce kefensiz yatanı.
Sen şehit oğlusun, incitme, yazıktır atanı,
Verme, dünyaları alsan da bu cennet vatanı.

Kim bu cennet vatanın uğruna olmaz ki feda?
Şüheda fışkıracak, toprağı sıksan şüheda.
Canı, cananı, bütün varımı alsın da Hüda,
Etmesin tek vatanımdan beni dünyada cüda.

Ruhumun senden İlahî, şudur ancak emeli:
Değmesin mabedimin göğsüne namahrem eli.
Bu ezanlar, ki şehadetleri dinin temeli,
Ebedî, yurdumun üstünde benim inlemeli.

O zaman vecdile bin secde eder, varsa taşım,
Her cerihamdan, İlahî, boşanıp kanlı yaşım,
Fışkırır ruhumücerret gibi yerden naaşım,
O zaman yükselerek arşa değer belki başım.

Dalgalan sen de şafaklar gibi ey şanlı hilal!
Olsun artık dökülen kanlarımın hepsi helal.
Ebediyen sana yok, ırkıma yok izmihlal.
Hakkıdır, hür yaşamış bayrağımın hürriyet;
Hakkıdır, Hakk'a tapan milletimin istiklal.

MEHMET ÂKİF ERSOY



GENÇLİĞE HİTABE

Ey Türk gençliği! Birinci vazifen; Türk istiklalini, Türk cumhuriyetini, ilelebet muhafaza ve müdafaa etmektir.

Mevcudiyetinin ve istikbalinin yegâne temeli budur. Bu temel, senin en kıymetli hazinendir. İstikbalde dahi seni bu hazineden mahrum etmek isteyecek dâhilî ve haricî bedhahların olacaktır. Bir gün, istiklal ve cumhuriyeti müdafaa mecburiyetine düşersen, vazifeye atılmak için içinde bulunacağın vaziyetin imkân ve şeraitini düşünmeyeceksin. Bu imkân ve şerait, çok namüsaît bir mahiyette tezahür edebilir. İstiklal ve cumhuriyetine kastedecek düşmanlar, bütün dünyada emsali görülmemiş bir galibiyetin mümessili olabilirler. Cebren ve hile ile aziz vatanın bütün kaleleri zapt edilmiş, bütün tersanelerine girilmiş, bütün orduları dağıtılmış ve memleketin her köşesi bilfiil işgal edilmiş olabilir. Bütün bu şeraitten daha elim ve daha vahim olmak üzere, memleketin dâhilinde iktidara sahip olanlar, gaflet ve dalalet ve hatta hıyanet içinde bulunabilirler. Hatta bu iktidar sahipleri, şahsi menfaatlerini müstevlilerin siyasi emelleriyle tevhit edebilirler. Millet, fakrüzaruret içinde harap ve bitap düşmüş olabilir.

Ey Türk istikbalinin evladı! İşte, bu ahval ve şerait içinde dahi vazifen, Türk istiklal ve cumhuriyetini kurtarmaktır. Muhtaç olduğun kudret, damarlarındaki asil kanda mevcuttur.

MUSTAFA KEMAL ATATÜRK

İÇİNDEKİLER

AV YAYINLARI

1. ÜNİTE: APPEARANCE AND PERSONALITY	5
2. ÜNİTE: SPORTS	17
3. ÜNİTE: BIOGRAPHIES	31
4. ÜNİTE: WILD ANIMALS	45
5. ÜNİTE: TELEVISION	59
6. ÜNİTE: CELEBRATIONS	73
7. ÜNİTE: DREAMS	87
8. ÜNİTE: PUBLIC BUILDINGS	101
9. ÜNİTE: ENVIRONMENT	115
10. ÜNİTE: PLANETS	129
CEVAP ANAHTARI	143

UNIT 1

APPEARANCE AND PERSONALITY





always: daima
annoy: sinirlendirmek
appearance: dış görünüş
attractive: çekici
bad: kötü
bald: kel
be like: nasıl biri (kişilik, karakter sorarken)
beard: sakal
beautiful: güzel
best: en iyi
big: büyük
black: siyah
blonde: sarışın
blue: mavi
boy: erkek çocuk
break: kırmak
brown: kahverengi
buy: satın almak
calm: sakin
careful: dikkatli
cheerful: neşeli
clever: akıllı
close: yakın
clumsy: sakar
crazy: çılgın
curly: kıvrıkcık
cute: sevimli
cycle: bisiklet sürmek
daily routines: günlük işler
dark: koyu
different: farklı
do sports: spor yapmak
drop: düşürmek
easy-going: uysal
eat: yemek
elder: yaşça büyük
event: etkinlik
fair: adil, sarı
fast: hızlı
friendly: arkadaş canlısı
funny: komik
generous: cömert

gentle: nazik
get angry: kızmak
get on well: iyi geçinmek
gift: hediye
ginger: kızıl saçlı
give: vermek
glasses: gözlük
good: iyi
green: yeşil
grey: gri
handsome: yakışıklı
hardworking: çalışkan
hat: şapka
hate: nefret etmek
have / has got: sahip olmak
hazel: ela
headscarf: başörtüsü
help: yardım etmek
helpful: yardımsever
high: yüksek
honest: dürüst
hour: saat
important: önemli
in common: ortak
intelligent: zeki
junk food: abur cubur
kind: kibar, nazik
lazy: tembel
like: sevmek
look like: gibi görünmek
lovely: sevimli
low: düşük
make friends: arkadaş edinmek
medium height: orta boy
medium weight: orta kilo
meeting: toplantı
moustache: bıyık
naughty: yaramaz
nervous: gergin
never: asla
nice: hoş
often: sık sık
old: yaşlı
on time: zamanında
optimistic: iyimser
outgoing: dışa dönük
overweight: aşırı kilolu, obez

personality: kişilik
pessimistic: kötümser
play: oynamak
player: oyuncu
plump: tombul
polite: kibar
popular: popüler
present: hediye
punctual: dakik
quiet: sessiz
rarely: nadiren
rude: kaba
sad: üzgün
same: aynı
see: görmek
selfish: bencil
serious: ciddi
share: paylaşmak
short: kısa
shy: utangaç
slim: ince
smart: zeki
smile: gülümsemek
sometimes: bazen
spend time: zaman harcamak
stingy: cimri
straight: dümdüz
strong: güçlü
stubborn: inatçı
study: ders çalışmak
successful: başarılı
talkative: konuşkan
tall: uzun
tell lies: yalan söylemek
thoughtful: düşünceli
twins: ikizler
use: kullanmak
walking stick: baston
wavy: dalgalı
weak: zayıf
wear: giymek
well-built: yapılı, kaslı
what color ...?: ne renk ...?
white: beyaz
worry: endişelenmek
young: genç



UNIT1 - APPEARANCE AND PERSONALITY

1. Adjectives such as thin, plump, tall, bald etc. are words that describe people's - - - .

A) personality B) appearance
C) daily routines D) activities

2. Amy is my best friend. She likes - - - different hats.

A) making B) having
C) wearing D) taking

3. A(n) - - - is a person who always sees the negative or bad sides of events. He or she always thinks problems.

A) pessimist B) optimist
C) shy D) good

4. Ruth :Do you have any sisters or brothers?

Kate :Yes, I have a(n) - - - brother. We share same birthday.

A) tall B) elder
C) handsome D) twin

5.



Which of the following options is related to the given image?

A) short – tall – long
B) tall – medium height – short
C) medium height – short – long
D) long – tall – short

6.

Kate :Do you come to school on time?

Jacob :Yes, I'm always - - - .

A) late B) successful
C) punctual D) student

7.

Sam :Do you like giving your friends presents?

Thomas :Yes, I'm a - - - person and I like sharing, too.

A) generous B) stingy
C) friendly D) bad

8.

Ivy : Does your sister help you with your homework?

Tracy : No, she is - - - .

A) outgoing B) helpful
C) careful D) selfish

9. Olivia is very talkative and loves talking with everyone in the class. What is antonym of the underlined word?

A) smart B) quiet
C) important D) clever

10. Adjectives such as blonde, dark, brown, ginger etc. are words that describe people's - - - .

A) character B) height
C) hair colors D) weight

11.

Utku :Mert doesn't listen to anyone.

Dora :Yeah, he is so - - - . He always wants to do things his way.

A) stubborn B) kind
C) crazy D) clumsy

12. Rick is very - - - , always calm and happy, so he has got a lot of friends.

A) hardworking B) slim
C) honest D) easy-going

13.



He is a(n) - - - man. He does sports regularly.

- A) weak B) well-built
C) old D) young

14.

Kate : Why is Sarah sad?
Edis : She doesn't listen to teacher, so the teacher - - - - her.

- A) has got B) gets on well
C) annoys D) likes

15. "plump – fat – overweight – rude"

Which one is ODD?

- A) plump B) fat
C) overweight D) rude

16.

Sue : Is Emily a shy person?
Ruth : No, she is - - - -. She talks to everyone and make friends easily.

- A) outgoing B) polite
C) smart D) lazy

17.

Zack : Why are you laughing?
Eric : Tom told a joke. He is really - - - -.

- A) serious B) funny
C) sad D) old

18. Emma doesn't talk too much because she gets nervous around new people. She is - - - -.

- A) nice B) popular
C) shy D) lovely

19.

William : Do you think Anna is - - - - ?
Susan : Yes, she is beautiful. She has a lovely smile.

- A) cute B) handsome
C) thoughtful D) naughty

20.

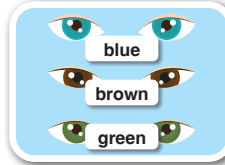

These - - - - adjectives describe - - - - colors.

- A) hair B) class
C) beard D) eyes

21. Robert doesn't tell lies. He is a(n) - - - - person.

- A) plump B) honest
C) rude D) calm

22.

Dennis : Be careful with those glasses!
Rick : OK! I am not - - - -.

- A) careful B) clumsy
C) nervous D) high

23. George studies for five hours a day. He is a - - - - student.

- A) bad B) low
C) hardworking D) punctual

24. I love Jane very much. She is my - - - - friend. We spend most of our time together.

- A) fair B) naughty
C) weak D) best

25.

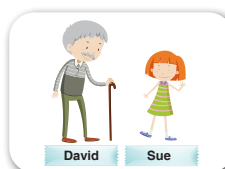

David is - - - - than Sue.

- A) older B) younger
C) shorter D) better



1.

Flora is tall and thin. She has got long brown hair. She also has brown eyes.

Who is Flora?

A)



B)



C)



D)



2. Read Daniel's friends' speeches about him and answer the question.

He has got a beard and a moustache.

Colton

He is handsome with gorgeous blue eyes.

Dean

He is more easy-going than me.

Milo

He is taller than me.

Tanner

Who is talking about Daniel's personality?

A) Milo

B) Dean

C) Colton

D) Tanner

3.

- well-built
- generous
- punctual
- hardworking

This is Kennan. He is my best friend. He loves doing sports. He also loves giving presents. He - - - - . His grades are higher than my grades.

According to the personality card, how can we complete the text above?

- A) has got fair hair and brown eyes
B) is kind and friendly
C) is never late for school
D) is younger than me

4. Look at the table and complete the sentence.

	smart	plump	polite
Ada	✓	✗	✗
Robert	✗	✗	✓
Elsie	✓	✗	✗
Taylor	✗	✓	✗

It is **WRONG** that - - - - .

- A) Taylor isn't polite and he is plump
B) Elsie is polite and plump
C) Ada is smart, but she isn't polite
D) Robert isn't smart, but he is polite

5. Read the speech and complete the sentence.

I'm Feria and this is my sister, Eva. My maths grade is 100, but her maths grade is 80.

It is **TRUE** that Feria is - - - - than her sister.

- A) lazier
B) better at maths
C) not more hardworking
D) worse at maths

6. Read the dialogue and answer the question.

Ember : - - - - ?
Hope : She is Audrey.
Ember : - - - - ?
Hope : She is kind and friendly.
Ember : - - - - ?
Hope : She is slim and of medium height.
Ember : - - - - ?
Hope : Because she is honest and hardworking.

Which of the following questions does Ember **NOT** ask Hope?

- A) What does she look like
B) Why is she important to you
C) What is she like
D) Which sports does she like doing



TEST 1

UNIT1 - APPEARANCE AND PERSONALITY

7. Which of the following sentences is NOT related to the given photos?

A)



He is a clumsy person.

B)

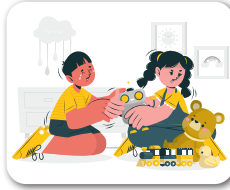

She is a selfish girl.

C)

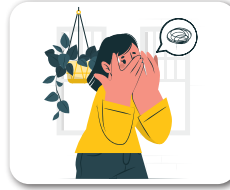

She is an outgoing person.

D)



He is a lazy person.

8. Look at the table and answer the question.

Eyes	Height	Weight	Hair
fair	short	slim	curly
hazel	tall	thin	wavy
blue	plump	fat	straight
brown	of medium	strong	green

Which of the following options shows ODD one according to the table?

- A) fair – plump – strong – green
- B) hazel – short – fat – curly
- C) blue – tall – thin – straight
- D) brown – of medium – slim - wavy

9. Read the text and complete the sentence.



I'm Kate. This is my grandmother, Helen. She is an old woman. She has got white hair and black eyes. She wears glasses and uses a walking stick.

It is TRUE that Helen - - - .

- A) has black hair
- B) is young and strong
- C) is Kate's mother
- D) is a weak woman

10. Read the speeches and answer the question.

I'm Jack. Parker is my close friend. I love playing basketball. We are also good football players. I also like cycling.

I'm Parker. Jack is my best friend. We spend most of our time playing basketball. He is better at basketball than me.

Which of the following sports do Jack and Parker like doing together?

A)



B)



C)



D)





1. Look at the picture and answer the question.



- ➔ (S)he has big blue eyes.
- ➔ (S)he has long straight hair.
- ➔ (S)he is cute with green eyes and brown hair.

Who is NOT described in the picture?

- A) Zara B) Rosie C) Aaron D) Liam

2. Read the speech and answer the question.

I am Jenny. I like helping people and making them happy. I like sharing my toys with my friends. I always come to school on time.

Which of the following is NOT a personality trait of Jenny?

- A) selfish B) helpful
C) punctual D) generous

3. Read the dialogue and answer the question.

Liya : Who is your best friend, June?
June : She is Feyza. I like her more than my other friends.
Liya : Hmm... Why do you like her too much?
June : Because she is smart and she doesn't like telling lies. Who do you get on well with?
Liya : Emily is my best friend.
June : Why do you like her?
Liya : Because she is polite and outgoing. And she always tells the truth.
June : We have good friends.
Liya : Yes.

Feyza and Emily are - - - in common.

Which of the following adjectives fills in the blank according to the dialogue?

- A) polite B) honest
C) outgoing D) smart

4. Look at the table and answer the question.

	Age	Weight	Height
Susan	24	75kg	180cm
Dora	8	30kg	120cm
Lian	16	50kg	160cm

Which of the following is FALSE?

- A) Susan is older than Dora.
 B) Dora is shorter than Lian.
 C) Lian is younger than Susan.
 D) Dora is heavier than Lian.

AV YAYINLARI

5. Look at the board, read the sentence and answer the question.



Who is giving a CORRECT answer to the teacher's question above?

- A) *He is successful and intelligent.* **Henry**
 B) *He always buys presents for me because he is generous.* **Thomas**
 C) *She has got wavy, ginger hair and hazel eyes.* **Lucy**
 D) *She is more hardworking than me.* **Wilma**



TEST 2

UNIT1 - APPEARANCE AND PERSONALITY

6. Read the text and answer the question.

Anna and Eva are twin sisters. They live in the same house and go to same school. They have same height, too but they have different personalities. For example, - - - -.

Which of the following options does NOT complete the blank in the text?

- A) Eva is more intelligent than Anna.
- B) Anna is shy, but Eva is more outgoing.
- C) Eva has straight fair hair but Anna has wavy blonde hair.
- D) Anna is punctual, but Eva is always late for the class.

7. Look at the photo, read the dialogue and answer the question.



Luka: Are you Hudson?
- - - - : No, I am not.
Luka: Have you got glasses?
- - - - : No, I haven't. I have brown eyes.
Luka: Are you Kate?
- - - - : Sorry, but not.
Luka: Do you wear a headscarf?
- - - - : Yes, I do.

According to the dialogue, who is he or she in the photo?

- A) Ivy
- B) Tony
- C) Hudson
- D) Kate

8. Read the dialogue and answer the question.

Zack :Do you know the new student in our class?

Linda:Yes. I met her.

Zack :What is she like?

Linda:She is - - - -.

Which of the following options does NOT complete the dialogue above?

- A) kind and nice
- B) very thoughtful
- C) smart and beautiful
- D) tall and plump

Read the text and answer the questions 9 and 10.

Jacob and Ethan are brothers. Jacob is 15 years old and Ethan is 13 years old. Jacob has straight black hair and hazel eyes. Ethan has curly black hair and brown eyes. Ethan is more popular than Jacob. Because he is more outgoing and cheerful. He also likes helping people.

9. Which of the following questions has NO answer in the text?

- A) Who is younger, Jacob or Ethan?
- B) Which sports do they like doing?
- C) Why is Ethan more popular?
- D) What does Jacob look like?

10. It is TRUE that - - - -.

- A) Ethan can be as stubborn as a goat
- B) Jacob has curly black hair with brown eyes
- C) Ethan has got an elder brother
- D) Jacob is more cheerful than Ethan



1. Look at the table and complete the sentence.

	Appearance	Personality
Samuel	bald - plump	polite
Thae	short - glasses	easy-going

It is **WRONG** that - - - .

- A) Thae isn't tall and wears glasses
 B) Samuel is a rude person
 C) Thae gets on well with people easily
 D) Sameul hasn't got any hair and isn't slim

2. Look at the photos and answer the question.



Milenna

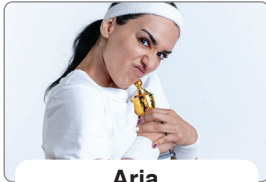

Aria

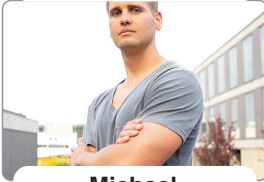

Michael

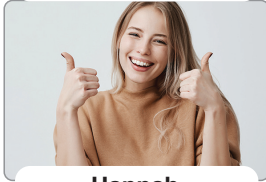

Hannah

According to the photos, which dialogue is **WRONG**?

- A) **A:** Is Michael well-built?
B: Yes, he is. He always does sports.
- B) **A:** What is Milenna like?
B: She is shy.
- C) **A:** What is Aria like?
B: She is selfish.
- D) **A:** What is Hannah like?
B: She is always sad. She never smiles.

3. Read the text and complete the sentence.

I'm Farah. I'm of medium weight and tall. I have got blonde hair with hazel eyes. I never talk in front of people because I am shy. I love cycling. I am faster than my friends.

Farah is **NOT** talking about her - - - .

- A) daily routines
 B) appearance
 C) likes
 D) personality

4. Look at the photo, read the text and answer the question.



I am - - - . I am new in the class. I don't wear glasses. I have got short curly hair and small brown eyes. I'm a smart girl.

Who is the new student in the class?

- A) Lyla
 B) Milo
 C) Ivy
 D) Sonny

5. Read the text and answer the question.

I have got a sister. Her name is Hanna. (I) She is a beautiful girl. (II) She is tall and slim. (III) She has dark wavy hair and green eyes. (IV) She is friendlier than me so she has a lot of friends.

Which of the following options describes Hanna's personality?

- A) I
 B) II
 C) III
 D) IV

6. Read some personal information of Rick and Daisy and answer the question.

Name: Rick
Age: 12
Height: 140 cm
Weight: 45 kg
Study hours: 1 hour a day



Name: Daisy
Age: 14
Height: 155 cm
Weight: 40 kg
Study hours: 3 hours a day



When you compare them, which of the following options is **WRONG**?

- A) Daisy is older than Rick.
B) Rick is lazier than Daisy.
C) Daisy is taller than Rick.
D) Rick is slimmer than Daisy.

7. Look at the chart and answer the question.

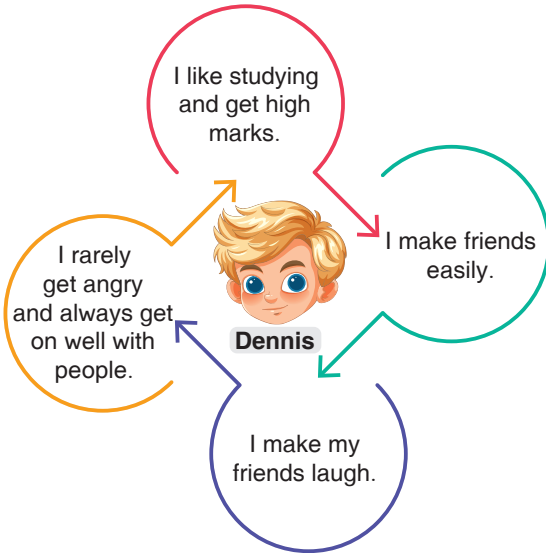

According to the chart above, Dennis is **NOT** a(n) - - - - person.

- A) serious
B) successful
C) easy-going
D) friendly

8. Read the text and answer the question.

I'm John. I want to talk about my dad. He is tall and slim. He is bald, but he has a beard and a moustache. He wears glasses and has blue eyes. He is always happy when he is with us.

Which of the following is John's father?

A)



B)



C)



D)



9. Read the dialogue and answer the question.

Hudson : Do you know Lionel Messi?

Wilson : - - - -.

Hudson : He is better at football than other people.

Wilson : What does he look like?

Hudson : He is not very tall. - - - -.

Wilson : Is he nice?

Hudson : Yes, he is generous and quiet. - - - -.

Wilson : That's great.

Which of the following options is **NOT** an answer to the questions in the dialogue?

- A) He plays for Inter Miami now
B) He also helps many children
C) Yes, he is a football player
D) He has short brown hair and a beard

10. Read the text and answer the question.

I'm Lathen. My uncle is fat, but strong. He sometimes looks nervous. He gets worried about small things. He doesn't like spending money, so he is also very funny! He tells jokes and makes everyone laugh.

Which of the following visuals is **NOT** related to Lathen's uncle according to the text?

A)

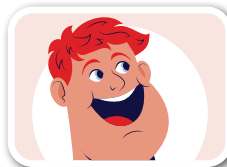

B)

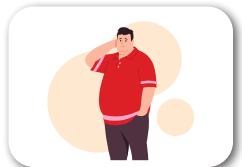

C)

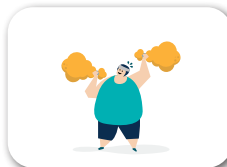

D)

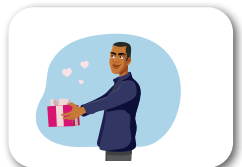



1. Read the speech and answer the question.

I'm Indie. I want to talk about my best friend.
(S)he is smart, slim, outgoing and helpful.

Who is Indie's best friend according to the speech above?

- A) I'm Blake. I study my lessons and do my homework. I don't like spending time with people. I don't have many friends.

B) I am Tony. I am tall and of medium weight. I have got short dark hair.

C) I'm Faith. I'm thin. I have got higher grades than my friends. I have a lot of friends because I am not selfish.

D) I am Wilma. I am an overweight person. I am shy, so I can't talk to people easily.

2. Look at the pictures and answer the question.



Which sentence is NOT about any of the pictures above?

- A) Ethan is shorter than Caleb.
B) Can is more hardworking than his brother.
C) Jena is more talkative than Grace.
D) Max is fatter than Michael.

3. Read the sentences and answer the question.

Ella always sees the good sides of the events. She is - - - - .

Tuna worries before exams. He is - - - - .

Doris never uses bad words. He is - - - - .

Jennifer always tells her memories. She is - - - - .

Which of the following options does NOT complete the sentences above?

- A) crazy B) kind
C) nervous D) optimist

4. Look at the family photo of Andrew and answer the question.



Which of the following options is FALSE according to the photo above?

- A) Andrew has two sisters, and they have got big brown eyes.
- B) Andrew's grandfather has got dark brown beard.
- C) Adrew's father and grandmother wear glasses.
- D) Andrew's mother has blonde hair with blue eyes.

5. Read the dialogue and answer the question.

- I. Which sports does he like?
- II. George.
- III. Because he isn't selfish and he is helpful.
- IV. What is your best friend's name?
- V. He likes playing basketball.
- VI. Why is your best friend important to you?

Which of the following options is TRUE to make a dialogue?

- A) III – I – V – II – IV – VI
B) VI – V – I – III – IV – II
C) II – IV – I – V – VI – III
D) IV – II – VI – III – I – V