



ULTİ
Serisi

Deneme Sınavı - 01

UNIT 1

Adı ve Soyadı :

Sınıfı :

Numarası :



656556

ÖĞRENCİ NO

0	0	0	0	0	0
1	1	1	1	1	1
2	2	2	2	2	2
3	3	3	3	3	3
4	4	4	4	4	4
5	5	5	5	5	5
6	6	6	6	6	6
7	7	7	7	7	7
8	8	8	8	8	8
9	9	9	9	9	9

YANITLAR

1	A	B	C	D	11	A	B	C	D
2	A	B	C	D	12	A	B	C	D
3	A	B	C	D	13	A	B	C	D
4	A	B	C	D	14	A	B	C	D
5	A	B	C	D	15	A	B	C	D
6	A	B	C	D	16	A	B	C	D
7	A	B	C	D	17	A	B	C	D
8	A	B	C	D	18	A	B	C	D
9	A	B	C	D	19	A	B	C	D
10	A	B	C	D	20	A	B	C	D

1.

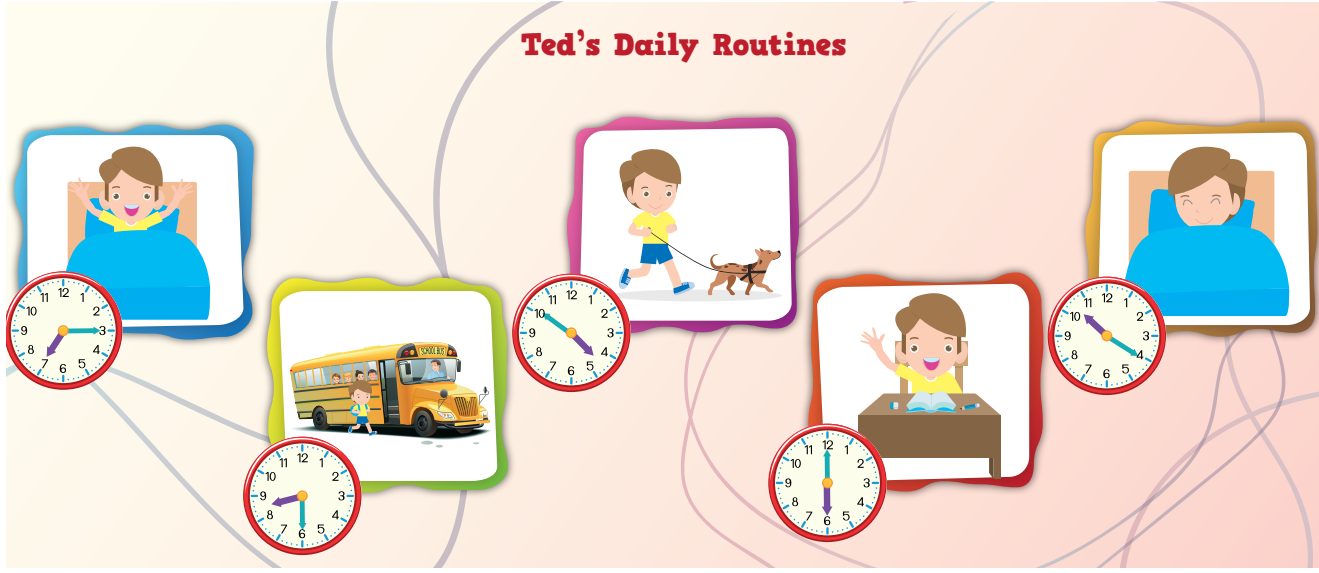

According to the timetable above, which of the following is NOT correct?

- A) Ted wakes up at quarter to eight. B) Ted takes the dog for a walk at ten to five.
C) Ted sleeps at twenty past ten. D) Ted takes the school bus at half past eight.

2.

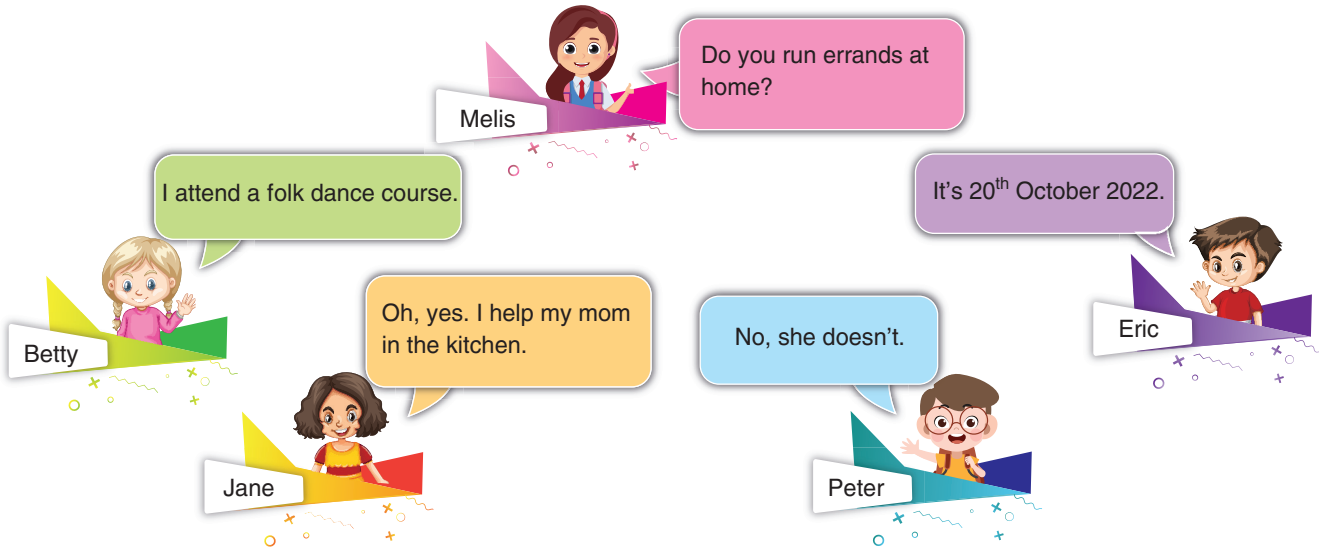

According to the speeches above, who answers Melis's question?

- A) Betty B) Eric C) Jane D) Peter



3. The table below shows Dora's Saturday Schedule.

My Saturday Schedule	
08.30	get up
10.15	join step dance course
12.30	meet friends
15.00	visit grandparents
16.30	help mum in the kitchen
18.00	take the dog for a walk
20.00	chat with friends online
22.00	go to bed

According to the schedule above, what does Dora do on Saturday morning?

- A) Dora attends a course.
B) Dora visits her relatives.
C) Dora chats with her friends online.
D) Dora runs errands at home.

4.



According to the picture above, which of the following is CORRECT?

- A) She goes to school at twelve past three.
B) She runs errands at home at twenty to four.
C) She rests at home at twelve to four.
D) She arrives home at twenty past three.

5.



According to the poster, which of the following is CORRECT?

- A) Drama course starts at quarter to eleven on Sunday.
B) Drama course is in the evening on Sunday.
C) Drama course is only one hour at weekends.
D) Drama course finishes at half past three on Saturday.

6.

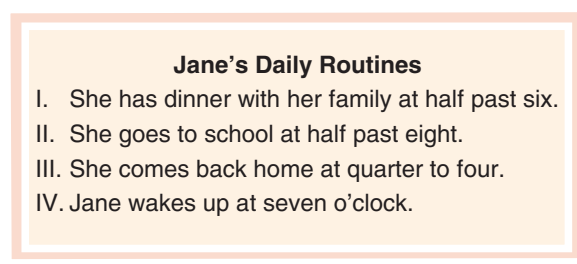

What is the CORRECT order of Jane's daily routines?

- A) IV - II - III - I
B) IV - I - II - III
C) IV - III - II - I
D) IV - I - III - II

7.

Hi, Tina. How are you?

Great. And you?

Fine. I have a project for social studies class. Can I ask you some questions?

Sure.

----?

No, I don't. I get up at half past seven.

----?

I wash my face and get dressed.

----?

I attend tennis club on Wednesday and drama club on Friday.

----?

I sleep at about ten o'clock.

Thanks for your answers.

You're welcome.

Diana

Tina

Which of the following does NOT complete the dialogue above?

- A) What time do you go to bed B) What do you have for breakfast
- C) What do you do before breakfast D) Do you get up late

8. Jack has a project about after school activities. He asks 100 of his friends what activities they do after school. The graph below shows the answers.

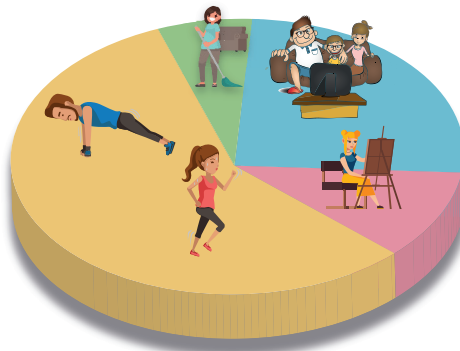

According to the graph above, students' favourite activity is ----.

- A) attending a course B) watching TV C) doing sports D) running errands



9.



Hi! I'm Mark. I come back home at four o'clock. I do my homework and then I take folk dance course downtown.

According to the speech above, which of the following is Mark?

A)

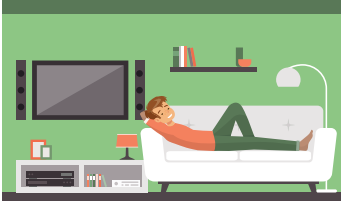

B)

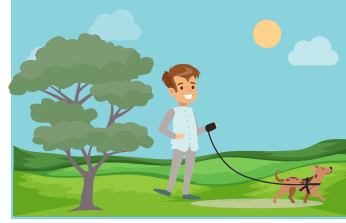

C)

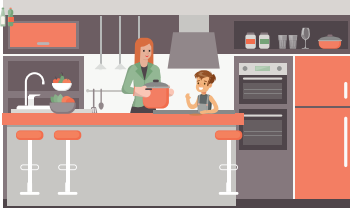

D)



10. Cindy wants to join a club. She dislikes drawing pictures. She likes playing chess, but her lessons finish at half past three. She likes solving problems, but she attends a traditional folk dance course on Wednesday. She likes doing sports.

SCHOOL CLUBS

Chess Club Let's play chess together.  Monday 13.10 - 15.10	Tennis Club Do you like doing sports? You need only a racket and a ball.  Friday 16.30 - 17.30	Art Club Come and join art club.  Saturday 10.00 - 12.00	Maths Club Are you good at numbers? Join us!  Wednesday 16.00 - 17.00
--	---	--	--

According to the given information above, which club can Cindy join?

A) Chess Club

B) Tennis Club

C) Art Club

D) Maths Club



Deneme Sınavı - 02

UNIT 2

Adı ve Soyadı :

Sınıfı :

Numarası :



656557

ÖĞRENCİ NO

0	0	0	0	0	0
1	1	1	1	1	1
2	2	2	2	2	2
3	3	3	3	3	3
4	4	4	4	4	4
5	5	5	5	5	5
6	6	6	6	6	6
7	7	7	7	7	7
8	8	8	8	8	8
9	9	9	9	9	9

YANITLAR

1	A	B	C	D	11	A	B	C	D
2	A	B	C	D	12	A	B	C	D
3	A	B	C	D	13	A	B	C	D
4	A	B	C	D	14	A	B	C	D
5	A	B	C	D	15	A	B	C	D
6	A	B	C	D	16	A	B	C	D
7	A	B	C	D	17	A	B	C	D
8	A	B	C	D	18	A	B	C	D
9	A	B	C	D	19	A	B	C	D
10	A	B	C	D	20	A	B	C	D

1.



Paul

I have breakfast every morning. I think it's important for a healthy life. I have cheese, olives, eggs and honey at breakfast. I also drink fruit juice.

According to the speech above, which of the following does NOT Paul have for breakfast?

A)



B)



C)

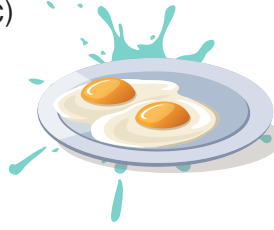

D)



2.

	Bruce	Efe	Amy	İpek

According to the table above, which of the following is NOT correct?

A) Amy likes healthy food.

B) Bruce doesn't like cheese.

C) Efe likes bagels, but he doesn't like eggs.





D) İpek dislikes olives.



3.

Paul : I'm hungry. Can I have a croissant?
Janet : I'm sorry, it's all gone. Do you want a pancake?
Paul : Oh, no. I don't like it.
Janet : Would you like a muffin?
Paul : Sure. Thanks a lot.

According to the dialogue above, what does Paul eat?

- A)  B) 
- C)  D) 

4.

- I. No, thanks. It's not healthy.
- II. Yes, please. It's healthier.
- III. What about some fruit?
- IV. Would you like a hamburger?

What is the **CORRECT** order of the dialogue above?

- A) III - I - IV - II B) IV - I - III - II
C) III - IV - I - II D) IV - II - I - III

5.



Hello! I'm Eric. I usually have breakfast at home. I have cereal, eggs and orange juice for breakfast. I don't have salami or chips at breakfast.

According to the speech above, which question **CANNOT** we answer?

- A) What does Eric drink at breakfast?
B) Where does Eric have breakfast?
C) What time does Eric have breakfast?
D) Does Eric have unhealthy food at breakfast?

6.



Betty : Can I have a muffin, please?
Waitress : ----. Would you like a croissant?
Betty : OK.

Which of the following completes the dialogue above?

- A) Sorry, it's all gone
B) Yes, of course
C) Sure. Here you are
D) No, thanks. I don't like it

7.



Which of the following completes the sentence above?

- A) It is unhealthy B) I'm not hungry
C) I hate healthy food D) It is nutritious

8.

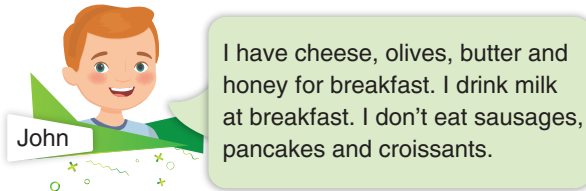

According to the speech above, what can we say about John?

- A) John doesn't have breakfast.
B) John eats healthy food at breakfast.
C) John doesn't like sweet things.
D) John has junk food for breakfast.

9. Jason is at Big Cafe. He has six dollars. He wants to have a cold drink and something to eat.



Which of the following can be Jason's breakfast?

- A) Tea and muffin.
B) Coffee and bagel.
C) Lemonade and pancake.
D) Lemonade and omelette.



10. The graph below shows the food preferences of the students in 6A.

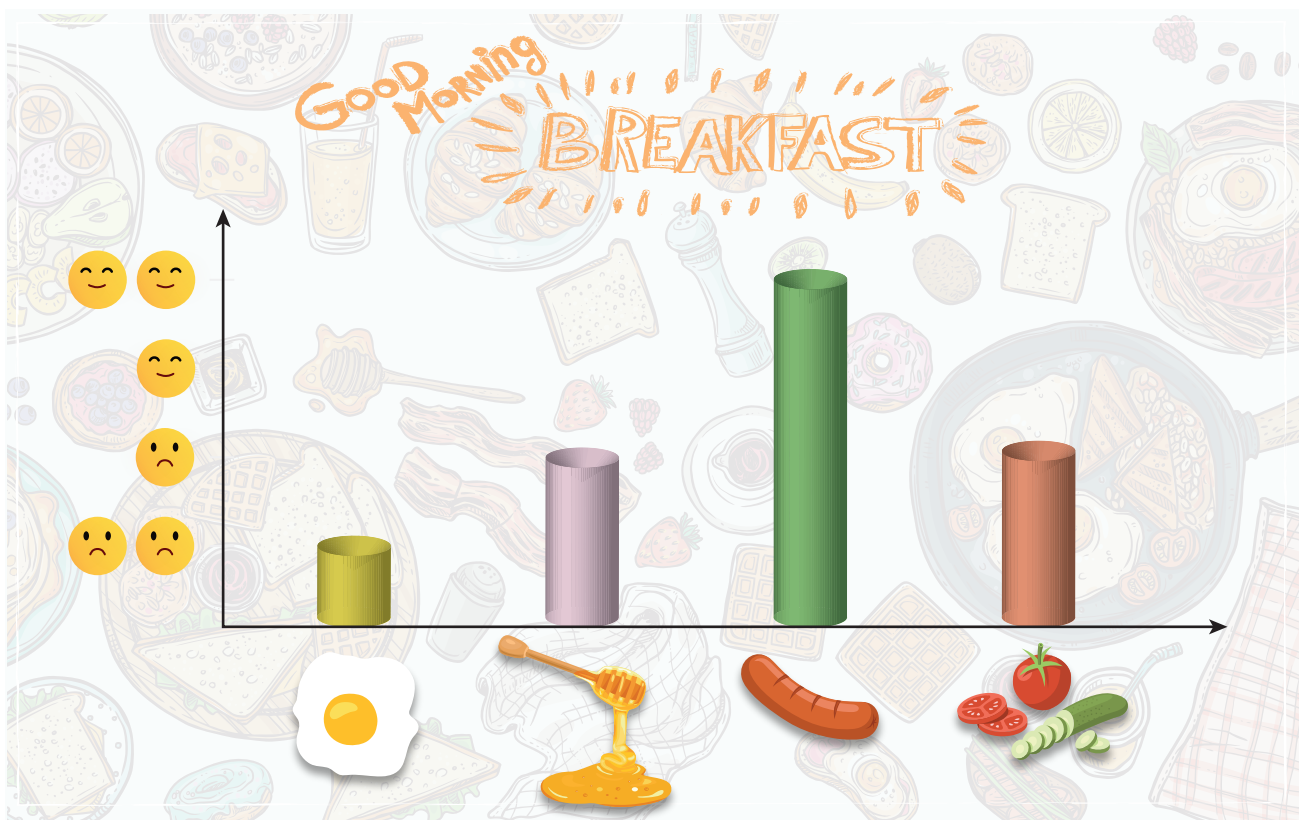

According to the graph above, which of the following is CORRECT?

- A) The students like vegetables at breakfast.
- B) The students like healthy food.
- C) The students love eating fried eggs and honey.
- D) The students' favourite food is sausages for breakfast.



Adı ve Soyadı :

Sınıfı :

Numarası :



656558

ÖĞRENCİ NO

0	0	0	0	0	0
1	1	1	1	1	1
2	2	2	2	2	2
3	3	3	3	3	3
4	4	4	4	4	4
5	5	5	5	5	5
6	6	6	6	6	6
7	7	7	7	7	7
8	8	8	8	8	8
9	9	9	9	9	9

YANITLAR

1	A	B	C	D	11	A	B	C	D
2	A	B	C	D	12	A	B	C	D
3	A	B	C	D	13	A	B	C	D
4	A	B	C	D	14	A	B	C	D
5	A	B	C	D	15	A	B	C	D
6	A	B	C	D	16	A	B	C	D
7	A	B	C	D	17	A	B	C	D
8	A	B	C	D	18	A	B	C	D
9	A	B	C	D	19	A	B	C	D
10	A	B	C	D	20	A	B	C	D

Answer the questions 1 - 2 according to the pictures below.



1. According to the pictures above, Betty goes to school at ----.

- A) twelve to eight
- B) eight past twelve
- C) eight to twenty
- D) twenty past eight

2. ---- at ten to ten according to the pictures.



- A) Betty has breakfast
- B) Betty gets dressed
- C) Betty sleeps
- D) Betty reads a book

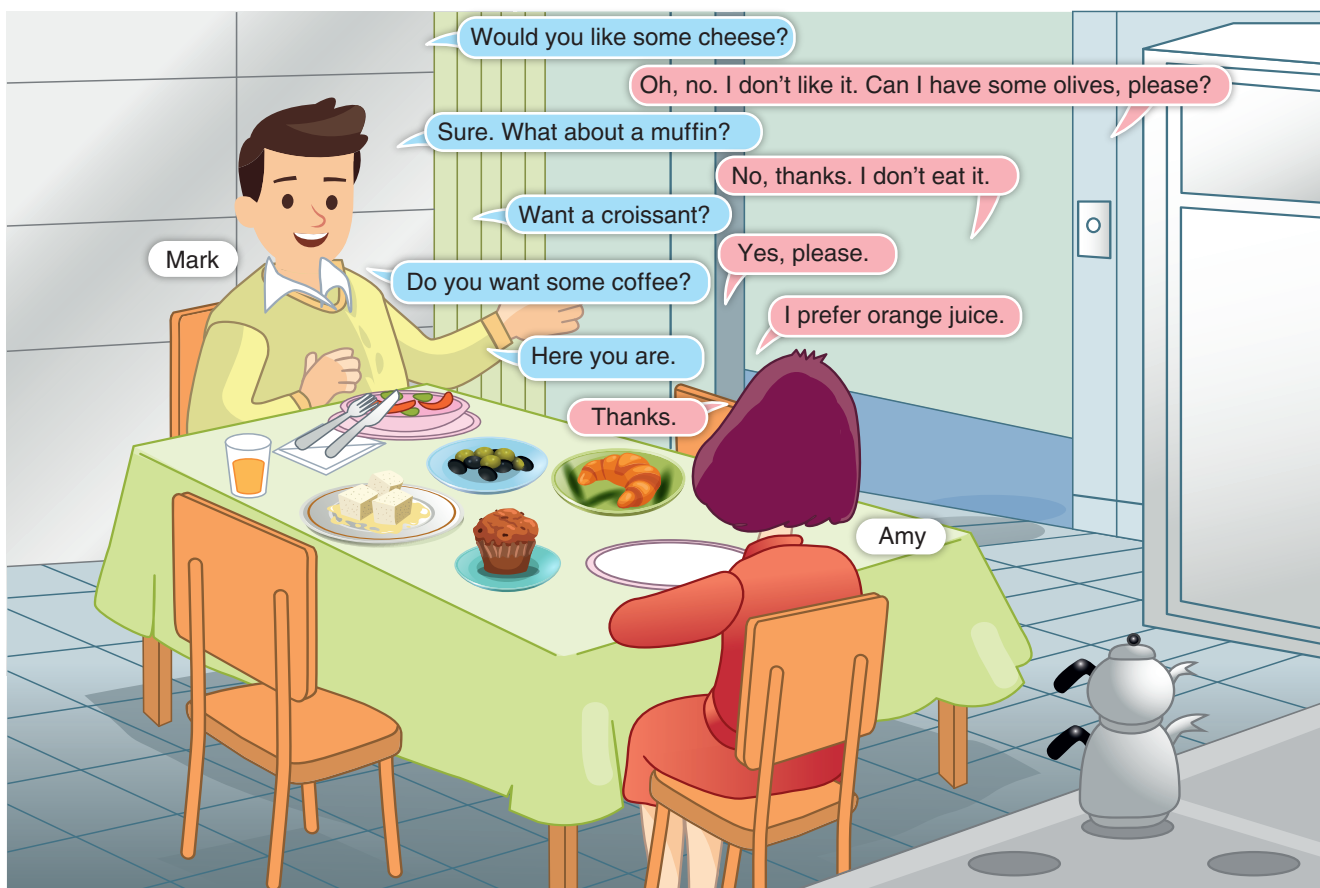

3.

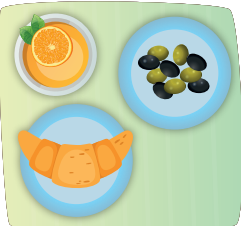

According to the dialogue above, which of the following is Amy's breakfast?

- A)  B)  C)  D) 

4. The table below shows the after-school activities of Dave and his friends.

After-School Activities	
Dave	Basketball Course
Cindy	Guitar Course
Albert	Chess Course
Doris	Drama Course

According to the table above, who goes to a sport course after course?

- A) Dave B) Cindy C) Albert D) Doris

5.



Which of the following is NOT suitable to the dialogue above?

- A) What time does it start
B) Who do you go to the course with
C) What do you do on Saturdays
D) Do you go home after the course

6.



Which of the following completes the dialogue above?

- A) Sorry, it's gone
B) It sounds yummy
C) Yes, please
D) Enjoy your breakfast

7.

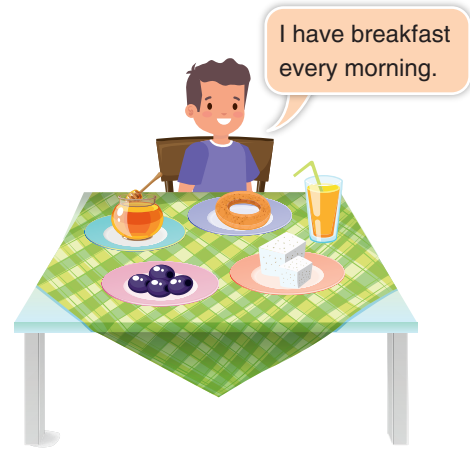

According to the picture above, which of the following does NOT Barış have at breakfast?

- A) Cereal
B) Olives
C) Honey
D) Bagel



8.



According to the given information above, what can Ali have for breakfast?

- A) A muffin and milk
B) A sandwich and fruit juice
C) A croissant and coffee
D) A bagel and fruit juice

9. Cindy prepares a project about teenagers' breakfast habits. Here are the answers for her question.

Cindy : What do you have for breakfast?

Melani: I like boiled eggs and orange juice at breakfast.

Tom : I have sausages and coffee for breakfast.

Ebru : I eat cheese, olives and tomatoes at breakfast.

Diana : I have a croissant and coffee at breakfast.

According to the dialogue above, how many of them have a healthy breakfast?

- A) 1
B) 2
C) 3
D) 4

10.

Sam's Plans for Saturday

10.00 - attend the dance course

12.00 - meet friends

14.30 - walk the dog in the park

15.30 - go online

17.00 - finish all the homework

18.00 - help mom in the kitchen

Which of the following is **CORRECT** according to Sam's plans for Saturday?

- A) Sam joins a course in the afternoon.
B) Sam doesn't run errands at home.
C) Sam takes care of the pet.
D) Sam doesn't study at the weekend.



Deneme Sınavı - 04

ULTİ
Serisi

SARMAL DENEME (UNIT 1 - 2)

Adı ve Soyadı :

Sınıfı :

Numarası :



656659

ÖĞRENCİ NO

0	0	0	0	0	0
1	1	1	1	1	1
2	2	2	2	2	2
3	3	3	3	3	3
4	4	4	4	4	4
5	5	5	5	5	5
6	6	6	6	6	6
7	7	7	7	7	7
8	8	8	8	8	8
9	9	9	9	9	9

YANITLAR

1	A	B	C	D	11	A	B	C	D
2	A	B	C	D	12	A	B	C	D
3	A	B	C	D	13	A	B	C	D
4	A	B	C	D	14	A	B	C	D
5	A	B	C	D	15	A	B	C	D
6	A	B	C	D	16	A	B	C	D
7	A	B	C	D	17	A	B	C	D
8	A	B	C	D	18	A	B	C	D
9	A	B	C	D	19	A	B	C	D
10	A	B	C	D	20	A	B	C	D

1.

Carol gets up late at weekends. She has breakfast with her family at half past eleven. After breakfast, she helps her mother in the kitchen. Then, she meets her friends. She goes online at half past two p.m. She has dinner with her family at seven p.m. After dinner, she watches TV or reads a book. She writes her diary before going to bed.

According to the text above, what does Carol do in the afternoon?

A)



B)



C)



D)





2.

What do you do on Saturdays?

Amy: I visit my grandmother.

Sue

Peter: I attend a folk dance course.















Judy: I help my mom in the kitchen.

Alex: I surf on the Internet.

According to the dialogue above, who runs an errand on Saturdays?

- A) Amy B) Peter C) Judy D) Alex

Answer the questions 3 - 4 according to the table below.

					
April					
Mark					

3. Which of the following is NOT correct according to the table above?

- A) April likes eggs for breakfast.
B) Mark dislikes eating unhealthy food.
C) April has orange juice for breakfast.
D) Mark doesn't like eggs and orange juice.

4. According to the table above, what does April drink at breakfast?

- A) Orange juice B) Eggs
C) Coffee D) Sausages

5. This is Serkan's daily routines. But they aren't in the correct order.

Serkan's Daily Routines

- I do my homework at half past four.
- I have dinner at around seven o'clock.
- I come back home at quarter to four.
- I take care of the dog after doing homework.



According to the correct order of the sentences, what does Serkan do first?

A)



B)

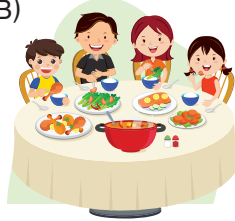

C)



D)



Answer the questions 6 – 7 according to the table below.

Berk's Daily Routines	07:15	wake up	16:00	feed the birds
	07:30	have breakfast	17:00	do homework
	08:15	ride to school	18:30	have dinner
	08:45	start lessons	20:00	play online games
	12:30	have lunch	22:30	go to bed
	15:10	leave school		



6. According to the table above, which of the following is CORRECT?

- A) Berk gets up late.
B) Berk leaves school at ten to three.
C) Berk does his homework before dinner.
D) Berk walks to school.

7. According to the table above, Berk's lessons start at ----.

- A) half past eight
B) quarter past nine
C) quarter to eight
D) quarter to nine