



Deneme Sınavı - 01

UNIT 1

Adı ve Soyadı :

Sınıfı :

Numarası :



653115

ÖĞRENCİ NO

0	0	0	0	0	0
1	1	1	1	1	1
2	2	2	2	2	2
3	3	3	3	3	3
4	4	4	4	4	4
5	5	5	5	5	5
6	6	6	6	6	6
7	7	7	7	7	7
8	8	8	8	8	8
9	9	9	9	9	9

YANITLAR

1	A	B	C	D	11	A	B	C	D
2	A	B	C	D	12	A	B	C	D
3	A	B	C	D	13	A	B	C	D
4	A	B	C	D	14	A	B	C	D
5	A	B	C	D	15	A	B	C	D
6	A	B	C	D	16	A	B	C	D
7	A	B	C	D	17	A	B	C	D
8	A	B	C	D	18	A	B	C	D
9	A	B	C	D	19	A	B	C	D
10	A	B	C	D	20	A	B	C	D

1.



We're looking for a man. He's of medium height and plump with short blond hair and brown eyes. He has a moustache and he's wearing glasses.

According to the given information above, who are the police looking for?

A)



B)



C)



D)



2.



Sally makes funny jokes.



Sally is never late.



Sally

Sally breaks everything.



Sally thinks only herself.



Which adjective does NOT describe Sally according to her friends' opinions?

A) Clumsy

B) Selfish

C) Honest

D) Punctual



3. The table below shows personality traits of Susan's friends.

	easy-going	mean	selfish	honest	cheerful	stubborn
Betty	✓		✓			
Lisa				✓	✓	
Lucy		✓				✓
Amanda					✓	✓



Hello! I am Susan. My best friend is ----.
She smiles all the time and looks happy.
She never tells lies.

According to the table above, which of the following completes Susan's sentence?

- A) Betty B) Lisa C) Lucy D) Amanda

4.



David

cheerful
stubborn
lazy
sociable



Peter

shy
hardworking
clumsy
punctual

Which of the following is NOT correct according to the information above?

- A) David doesn't change his mind easily.
B) Peter isn't careful, he breaks everything.
C) Peter always arrives late.
D) David has a lot of friends.

5.



My best friend is Kate. She is beautiful with wavy blonde hair and blue eyes. She has a few friends. She is a bit shy. She feels nervous when she talks in front of other people. She enjoys spending time alone. She watches movies and plays the guitar in her free time.

Which of the following is NOT mentioned in the text above?

- A) Family B) Appearance
C) Hobbies D) Personality

6.

John: What is Jason like?

Jeff: He never thinks about only himself and he always shares his books and CDs with his friends.

Ann: He always tells the truth. I trust him.





Bruce: He likes meeting new people and spending time with them.

Emily: He never cares about other people and he doesn't support his friends.

According to the opinions about Jason, who does NOT say something positive about him?

- A) Jeff B) Ann C) Bruce D) Emily

7. The table below gives information about twin sisters, Emma and Candy.

	Emma	Candy	
	150 cm / 50 kg	160 cm / 70 kg	
	outgoing, generous	selfish, lazy	
	 going to the theatre	 riding a bike	
	 doing sports	 surfing on the Net	

Emma

Candy

According to the table above, what can we say about the twin sisters?

- A) Emma is taller and fatter than Candy. B) Emma and Candy have different personalities.
C) Emma doesn't have more friends than Candy. D) Candy and Emma love doing sports together.



8.

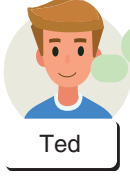

Hello! I'm Ted. I'm 12 years old. I have a lot of friends. I love spending time with them. I enjoy making jokes and helping people.

Hi! I'm Leo. I'm 13. I love spending time alone in my free time. I enjoy reading books and watching movies. I'm a bit clumsy and stubborn.

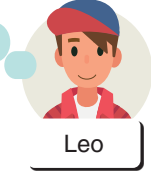

Which of the following is **CORRECT** about Ted and Leo?

- A) Leo is more cheerful than Ted.
- B) Leo is an outgoing boy.
- C) Ted has less friends than Leo.
- D) Ted is more friendly than Leo.

Answer the questions 9 – 10 according to the text below.



Philip and Peter are twin brothers. They have similar appearance but different characters. They both have wavy dark hair and blue eyes. Philip has got a lot of friends and he is cheerful. But he doesn't study his lessons. He loves spending time with his friends. Peter doesn't have any friends. He usually spends time alone. He doesn't like meeting new people. He is very successful at school. He always studies hard. Philip and Peter have different characters but they get on well with each other.

9. Which of the following is **CORRECT** according to the text above?

- A) Philip is more hardworking than Peter.
- B) Peter is lazier than Philip.
- C) Philip is more sociable than Peter.
- D) Peter is funnier than Philip.

10. According to the text above, what does Peter look like?

- A) Peter has got wavy dark hair and blue eyes.
- B) Peter usually spends time alone.
- C) Peter always studies hard.
- D) Peter is very successful at school.



Deneme Sınavı - 02

UNIT 2

Adı ve Soyadı :

Sınıfı :

Numarası :



653116

ÖĞRENCİ NO

0	0	0	0	0	0
1	1	1	1	1	1
2	2	2	2	2	2
3	3	3	3	3	3
4	4	4	4	4	4
5	5	5	5	5	5
6	6	6	6	6	6
7	7	7	7	7	7
8	8	8	8	8	8
9	9	9	9	9	9

YANITLAR

1	A	B	C	D	11	A	B	C	D
2	A	B	C	D	12	A	B	C	D
3	A	B	C	D	13	A	B	C	D
4	A	B	C	D	14	A	B	C	D
5	A	B	C	D	15	A	B	C	D
6	A	B	C	D	16	A	B	C	D
7	A	B	C	D	17	A	B	C	D
8	A	B	C	D	18	A	B	C	D
9	A	B	C	D	19	A	B	C	D
10	A	B	C	D	20	A	B	C	D

1.

1

I love doing sports. My favourite is a team sport. I use my hands to play it. I need a ball and a net.



Bruce

Which of the following is Bruce's favourite sport?

A)



B)



C)



D)



2. Ted wants to watch the Sport Channel. He is not interested in swimming. He enjoys team sports. Tennis is boring for him. He thinks cycling is dull.



What time should Ted watch this channel?

- A) At 14.30. B) At 17.15.
C) At 19.45. D) At 22.30.

3.

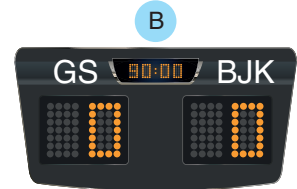
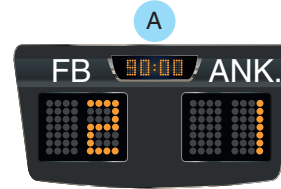

Which of the following is NOT correct according to the scores above?

- A) The score was a draw in B.
B) FB beat Ankaragücü 2 to 1.
C) Ankaragücü scored one goal.
D) GS lost the match against BJK.



4. The table below shows Janet and her friends' sports profile.

	Janet	Bill	Melani	George
Which sport?	swimming	tennis	volleyball	football
How often?	once a week	at weekends	twice a week	every day
Why?	healthy	entertaining	enjoyable	exciting

According to the table above, which of the following is CORRECT?

- A) Melani is interested in sports more than George.
B) Janet prefers doing team sports.
C) Bill thinks playing tennis is more boring than other sports.
D) George does sports more often than others.
5. Peter is a sportsman. He does sports almost every day. The table below shows his weekly schedule.



Monday	Tuesday	Wednesday	Thursday	Friday	Saturday	Sunday
jogging swimming	jogging	jogging karate	jogging archery	jogging golf	trekking	cycling

According to the table above, which of the following is NOT correct?

- A) Peter prefers individual sports to team sports.
B) Peter rides a bike once a week.
C) Peter goes jogging only on weekdays.
D) Peter often goes swimming.

- 6.

SUSAN

Susan is a professional swimmer. She gets up early every day. After breakfast, she has training at the pool. She always eats healthy food and rarely goes out at night. She loves reading books in her free time. She never goes to bed late.



Which question can we answer according to the text above?

- A) What kind of books does Susan like?
B) How does Susan go to the pool?
C) What does Susan do?
D) Who does Susan meet at night?

7.

SPORTS CAMP PROGRAMME

Monday • Archery	Tuesday • Swimming	Wednesday • Basketball	Thursday • Diving	Friday • Climbing
Saturday • Hiking		Sunday • Cycling		



Hi! I'm Albert. I want to join the sports camp. I never do outdoor sports. I don't like water sports. I like sports with a ball.

According to the information above, which of the following is a suitable day for Albert?

- A) Saturday B) Tuesday C) Wednesday D) Thursday

8.



Ted

I like doing sports. I think team sports are boring. I'm fond of riding my bike and walking in nature.

I love individual sports. Cycling is my favourite. I also like climbing. I don't enjoy hiking.



Mark

Which of the following can Ted and Mark do together?

A)



B)



C)



D)





9. The table below shows Dave's routines in a week.

 Dave	Monday	Tuesday	Wednesday	Thursday	Friday	Saturday	Sunday
get up early	✓	✓	✓	✓	✓	✓	✓
eat out						✓	
go jogging	✓	✓	✓	✓	✓		
have a shower	✓	✓	✓	✓	✓	✓	✓
do archery		✓		✓		✓	
watch TV							

Which of the following is NOT correct according to the table above?

- A) Dave usually eats at home. B) Dave always has a shower.
C) Dave does archery three times a week. D) Dave rarely watches TV.

10. The pictures below show Ted's preferences.

Ted's Preferences

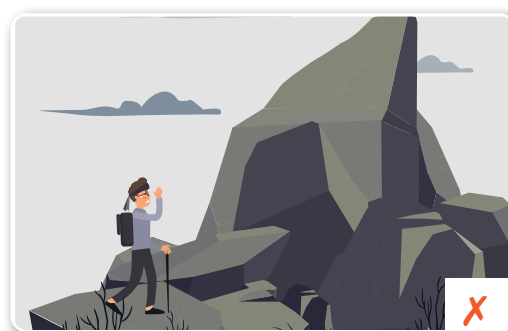
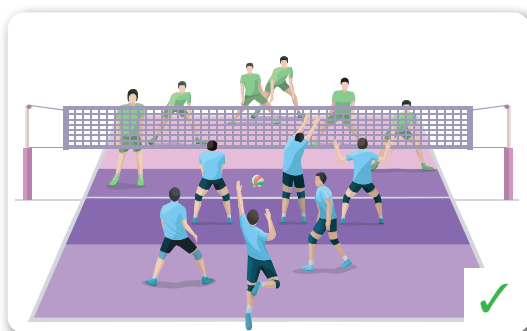

Which of the following is NOT correct according to the pictures above?

- A) Ted prefers individual sports. B) Team sports are exciting for Ted.
C) Ted can do his favourite sport indoors. D) Ted thinks climbing is boring.



Deneme Sınavı - 03

SARMAL DENEME (UNIT 1 - 2)

ULTI
Serisi

Adı ve Soyadı :

Sınıfı :

Numarası :



653117

ÖĞRENCİ NO

0	0	0	0	0	0
1	1	1	1	1	1
2	2	2	2	2	2
3	3	3	3	3	3
4	4	4	4	4	4
5	5	5	5	5	5
6	6	6	6	6	6
7	7	7	7	7	7
8	8	8	8	8	8
9	9	9	9	9	9

YANITLAR

1	A	B	C	D	11	A	B	C	D
2	A	B	C	D	12	A	B	C	D
3	A	B	C	D	13	A	B	C	D
4	A	B	C	D	14	A	B	C	D
5	A	B	C	D	15	A	B	C	D
6	A	B	C	D	16	A	B	C	D
7	A	B	C	D	17	A	B	C	D
8	A	B	C	D	18	A	B	C	D
9	A	B	C	D	19	A	B	C	D
10	A	B	C	D	20	A	B	C	D

1. ?
Samuel

I am tall and thin with short blond hair. I can make friends easily and I love making people laugh.

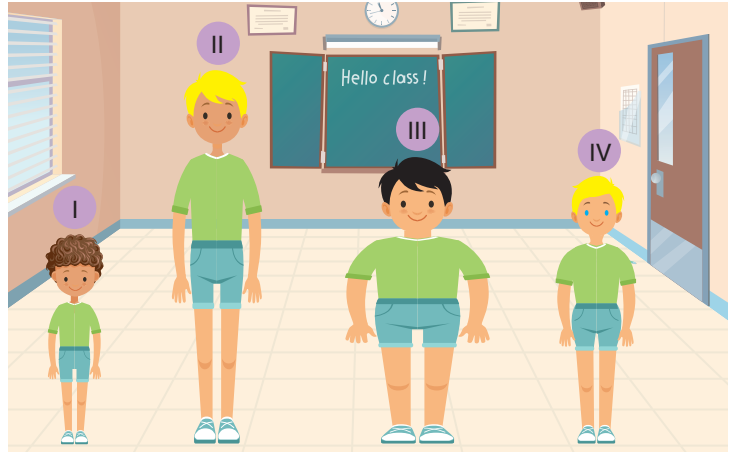

According to the given information above, who is Samuel?

A) I

B) II

C) III

D) IV

2. Yasemin Adar was born in 1991. She is a professional wrestler. She is the first Turkish woman to be both the European and World Champion. She trains hard every day and always eats healthy food. She is usually on a diet because she must be 75 kg all the time.



Which question can we answer according to the text above?

- A) When did she start wrestling?
B) How many medals did she win?
C) Why is she always on a diet?
D) Where was the last championship?

3.



Bill is a good looking boy. He is tall and slim with straight blond hair and green eyes. He always smiles. He helps his friends. He studies his lessons a lot but he is often late for school. He is careless. He usually breaks things. All his friends like him. He buys presents for them. He is friendly and kind.

Which of the following is NOT correct according to the text above?

- A) Bill is generous.
B) Bill is clumsy.
C) Bill isn't hardworking.
D) Bill isn't punctual.



4. Jason wants to join a sports camp. Here is his application form.

SPORTS CAMP

Name: Jason Parker

<input type="checkbox"/> Cycling	<input type="checkbox"/> Volleyball	<input type="checkbox"/> Judo	<input type="checkbox"/> Soccer
<input type="checkbox"/> Hiking	<input type="checkbox"/> Archery	<input type="checkbox"/> Climbing	<input checked="" type="checkbox"/> Swimming

According to the application form, which of the following is CORRECT?

- A) Jason loves walking in nature.
- B) Jason wants to do a water sport.
- C) Jason needs a bow and an arrow to do his favourite sport.
- D) Jason likes doing team sports.

5.



Mary

Kate always makes funny jokes, but she doesn't change her mind.



Ann

Kate is never late. She always arrives on time.

Kate never tells lies. I trust her.



Leo

Kate is thoughtful and friendly. She studies her lessons a lot.



Jack

According to the speeches above, who thinks Kate is reliable?

- A) Mary
- B) Leo
- C) Ann
- D) Jack

6.



Our maths teacher is a middle-aged man with short dark hair and glasses. He is cheerful and smart. He usually helps us with our problems.



Which of the following is NOT mentioned in the speech above?

- A) Age
- B) Appearance
- C) Personality
- D) Hobbies

7. Doris and Stacy are good friends. They want to join a sports club at the weekend. Here are their preferences.



I'm interested in individual sports, but I don't like sports that we play with a ball.



I enjoy walking in nature, but I don't like indoor sports.

According to the speeches above, which sports club can Doris and Stacy join together?

A)

VOLLEYBALL CLUB
Saturday-Sunday
10.00-12.00
Ages 10-16
\$ 15

B)

TENNIS CLUB
Sunday
10.30-13.30
Ages 10-14
\$ 35

C)

HIKING CLUB
Saturday
08.00-16.00
Ages 12-16
\$ 60

D)

KARATE CLUB
Saturday-Sunday
13.00-15.00
Ages 11-14
\$ 25

8. The following words are about Lucy's personality.

cheerful

stubborn

hardworking

punctual



Lucy

According to the given words, which of the following CANNOT we say about Lucy?

- A) Lucy likes telling funny stories and looks happy. B) Lucy never changes her mind.
C) Lucy usually tells lies. D) Lucy is never late for school.

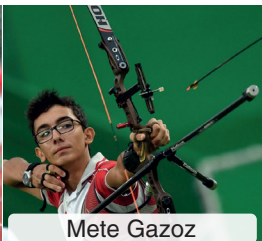

9. The table below shows the weekly training programme of some sportspeople.

				
	Öznur Yılmaz	Mete Gazoz	Yasemin Adar	Çağla Büyükakçay
Profession	Athlete	Archer	Wrestler	Tennis Player
Monday	✓	✓		
Tuesday	✓			
Wednesday	✓	✓	✓	
Thursday	✓			
Friday	✓	✓		
Saturday	✓			✓
Sunday	✓			✓

According to the table above, which of the following is CORRECT?

- A) All the sportspeople above are interested in outdoor sports.
- B) Mete Gazoz goes training more often than Öznur Yılmaz.
- C) Çağla Büyükakçay plays tennis every day.
- D) Yasemin Adar goes wrestling once a week.

10. The graph below shows Tina and Judy's personalities.

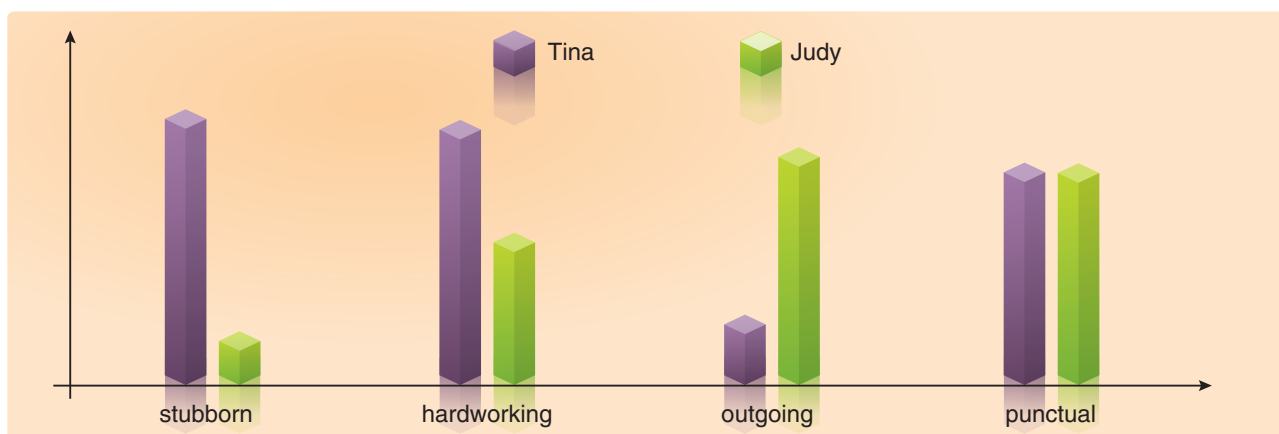

According to the graph above, which of the following is CORRECT?

- A) Judy is more stubborn than Tina.
- B) Tina is more punctual than Judy.
- C) Judy has more friends than Tina.
- D) Tina is lazier than Judy.



ULTI
Serisi

Deneme Sınavı - 04

SARMAL DENEME (UNIT 1 -2)

Adı ve Soyadı :

Sınıfı :

Numarası :



653118

ÖĞRENCİ NO

0	0	0	0	0	0
1	1	1	1	1	1
2	2	2	2	2	2
3	3	3	3	3	3
4	4	4	4	4	4
5	5	5	5	5	5
6	6	6	6	6	6
7	7	7	7	7	7
8	8	8	8	8	8
9	9	9	9	9	9

YANITLAR

1	A	B	C	D	11	A	B	C	D
2	A	B	C	D	12	A	B	C	D
3	A	B	C	D	13	A	B	C	D
4	A	B	C	D	14	A	B	C	D
5	A	B	C	D	15	A	B	C	D
6	A	B	C	D	16	A	B	C	D
7	A	B	C	D	17	A	B	C	D
8	A	B	C	D	18	A	B	C	D
9	A	B	C	D	19	A	B	C	D
10	A	B	C	D	20	A	B	C	D

1. Lucy wants to join an activity at the sports club. Here is the poster for the clubs at school.



Lucy

I love walking in nature but I dislike indoor sports. In my opinion, archery is boring. I hate basketball. I don't like winter sports.

According to the information above, when should Lucy go to the club?

- A) On Monday B) On Wednesday C) On Tuesday D) On Thursday



2.



I have four aunts. Emma is short and plump. Lucy is taller than Emma but shorter than Carol and Linda. Linda is shorter and fatter than Carol but taller than Lucy.

According to the speech above, which of the following is Linda?

A)



B)



C)



D)



3.

Mary always tells the truth.



Linda



Mary



Mark

Mary buys me presents.

Mary gets on well with her friends.



Leo



Nancy

Mary makes friends easily.

According to the given speeches, who thinks Mary is generous?

A) Mark

B) Linda

C) Leo

D) Nancy

4.

The table below shows Bill's opinions about skiing and golf.

easy	★	★★★
exciting	★★★	★

Which of the following is CORRECT according to the table above?

A) Skiing is easier than golf.

B) Golf is more difficult than skiing.

C) Golf is harder than skiing.

D) Skiing is more exciting than golf.

5.

What is Joseph like?



Janet



Paul

He likes listening to music.

He is a handsome boy with dark hair.



Diana



Alex

Football, of course.

He is an easy-going person.



Ann

According to the speeches above, who answers Janet's question?

A) Paul

B) Diana

C) Alex

D) Ann

