

LEGEND OF ENGLISH

7

TEST BOOK

DİJİTALİM
EĞİTİM PLATFORMUMUZ

Öğretmen ve Öğrencilerimiz için
Eşsiz İçerikler ile Sizlerle!

*"Dijitalim" Öğretmen veya Öğrenci Uygulamasını
İndirerek Bütün Soruların Video Çözümlerine
Ulaşabilirsiniz.*



www.dijitalim.com.tr

Copyright ©

Bu kitabın her hakkı yayınevine aittir.

Hangi amaçla olursa olsun bu kitabın tamamının ya da bir kısmının kitabı yayınlayan yayınevinin önceden izni olmaksızın elektronik, mekanik, fotokopi ya da herhangi bir kayıt sistemi ile çoğaltılması, yayınlanması ve depolanması yasaktır.

ISBN:



YAYIN KOORDİNATÖRLERİ

Ali ÖZCAN - Veysel GÜL



GRAFİK TASARIM/DİZGİ

Çiçek GÖBEK



İLETİŞİM



/Legend of English



/legendofenglish



legendofenglish21@gmail.com



/legend of english



BASIM YERİ



LEGEND OF ENGLISH

Ostim Mahallesi, Enerji Caddesi, 1207. Sokak 3/ C-D Ostim / Yenimahalle / ANKARA

İletişim: (0850) 302 20 90 - (0549) 814 44 13

Önsöz

Legend of English seti son derece titiz ve detaylı bir sürecin sonucudur. Her kitabımızda öğrencilerimizin en üst düzeyde öğrenmelerini amaçladık. Yüzde yüz müfredata uygun olarak hem okul hem de sınav başarısını artırmak en çok üzerinde durulan kısımdır. Bilindiği gibi tüm okul kademelerinde geleneksel sorular yerine yeni nesil sorular önem kazanmaktadır. Bu anlamda öğrencilerimizin İngilizce dersinin kazanımlarını edinirken akıl yürütme, çıkarım yapma, yorumlama gibi üst düzey bilişsel süreçlerini desteklemek için kitaplarımızın her biri ayrı bir kategoride ele alınabilir. Ama hepsi her yönüyle tüm ihtiyaçlarınızı karşılayabilecek kapasitededir. İngilizce seviyenizin geliştiğini veya bu sürece kitaplarımız sayesinde katkı sağladığınızı bilmek bizim için en büyük mutluluk kaynağı. Arzu ettiğiniz başarı ve mutluluk hayatınız boyunca kalıcı olsun.

Ali ÖZCAN - Veyssel GÜL

LEGEND OF ENGLISH

Publishing Coordinators

The Legend of English set is the result of an extremely meticulous and detailed process. In each of our books, we aimed for our students to learn at the highest level. In accordance with the one hundred percent curriculum, increasing the success of both school and exams is the most focused part. As it is known, instead of traditional questions, new generation questions are gaining importance at all school levels. In this sense, each of our books can be considered in a separate category in order to support our students' high-level cognitive processes such as reasoning, inference, and interpretation while achieving the objects of the English course. But all of them are capable of meeting all your needs in all aspects. It is the greatest source of happiness for us to know that your English level has improved or we have contributed to this process thanks to our books. May the success and happiness you desire be permanent throughout your life.

Ali ÖZCAN - Veyssel GÜL

LEGEND OF ENGLISH

Publishing Coordinators

CONTENTS

Unit · 1 APPEARANCE AND PERSONALITY

Test 01	7
Test 02	9
Test 03	11
Test 04	14
Test 05	17
TRIAL EXAM	21

Unit · 2 SPORTS

Test 01	27
Test 02	29
Test 03	32
Test 04	35
Test 05	39
TRIAL EXAM	44

Unit · 3 BIOGRAPHIES

Test 01	51
Test 02	53
Test 03	56
Test 04	59
Test 05	63
TRIAL EXAM	67

Unit · 4 WILD ANIMALS

Test 01	73
Test 02	76
Test 03	79
Test 04	82
Test 05	87
TRIAL EXAM	93

Unit · 5 TELEVISION

Test 01	101
Test 02	104
Test 03	107
Test 04	111
Test 05	115
TRIAL EXAM	121

Unit · 6 CELEBRATIONS

Test 01	127
Test 02	130
Test 03	133
Test 04	137
Test 05	142
TRIAL EXAM	148

Unit · 7 DREAMS

Test 01	155
Test 02	157
Test 03	159
Test 04	164
Test 05	169
TRIAL EXAM	174

Unit · 8 PUBLIC BUILDINGS

Test 01	181
Test 02	184
Test 03	186
Test 04	190
Test 05	195
TRIAL EXAM	200

Unit · 9 ENVIRONMENT

Test 01	207
Test 02	210
Test 03	212
Test 04	217
Test 05	221
TRIAL EXAM	225

Unit · 10 PLANETS

Test 01	231
Test 02	233
Test 03	235
Test 04	238
Test 05	242
TRIAL EXAM	247

ANSWER KEY	251
------------	-----

UNIT 1



APPEARANCE AND PERSONALITY

VOCABULARY

accept	: kabul etmek	hate	: nefret etmek	secret	: sır
action	: olay, hareket	have a party	: parti vermek	self-centered	: benmerkezci
aggressive	: sinirli	have a picnic	: piknik yapmak	send	: göndermek
alone	: yalnız, tek	help	: yardım etmek	sender	: gönderici
amusement park	: luna park	helpful	: yardımsever	shall we...?	: ...yapalım mı?
amusing	: eğlenceli	hometown	: memleket	share	: paylaşmak
animation	: animasyon	honest	: dürüst	show	: göstermek
apologize	: özür dilemek	how about...?	: ...'ya ne dersin?	shy	: utangaç
argue	: tartışmak	in advance	: önceden	slumber party	: pijama partisi
arrogant	: küstah, kibirli	in common	: ortak	sneaky	: sinsi
attend	: katılmak	in need	: ihtiyacı olmak	soup	: çorba
attention	: dikkat	invitation	: davet	spend	: harcama
attract	: cezbetmek	invite	: davet etmek	stubborn	: inatçı
awesome	: harika	jealous	: kıskanç	support	: desteklemek
back up	: desteklemek	join	: katılmak	tactful	: nazik
bad-tempered	: huysuz, ters	jump	: atlamak	take order	: sipariş almak
be crazy about	: çok, aşırı sevmek	laid-back	: kaygısız	thriller	: korku filmi
beverage	: içecek	lie	: yalan söylemek	ticket	: bilet
book fair	: kitap fuarı	local	: yerel	tournament	: turnuva
buddy	: kanka	loyal	: sadık	trouble	: sorun
busy	: meşgul	main course	: ana yemek	understanding	: anlayışlı
calm	: sakinleş(tir)mek	make a friend	: arkadaş edinmek	unreliable	: güvenilmez
caring	: özenli	make an excuse	: özür dilemek, bahane bulmak	western	: kovboy filmi
celebrate	: kutlamak	mall	: alışveriş merkezi	worry	: endişelenmek
chat	: sohbet etmek	mean	: anlamına gelmek, cimri	would like	: istemek
close	: yakın	meet	: karşılaşmak	wrong	: hata
come over	: uğramak	meet up with	: buluşmak		
comedy	: komedi	memory	: hafıza		
complete	: tamamlamak	mind	: önemsemek		
concert	: konser	need	: ihtiyaç (duymak)		
count on	: güvenmek	offer	: önermek		
cultural	: kültürel	opportunity	: fırsat		
customer	: müşteri	order	: sıra, düzen, sipariş (etmek)		
deadline	: teslim tarihi	organize	: düzenlemek		
decide	: karar vermek	personal trait	: kişisel özellik		
describe	: tanımlamak	proverb	: atasözü		
dessert	: tatlı	quotation	: alıntı		
details	: detaylar	refuse	: reddetmek		
determined	: kararlı	relaxing	: dinlendirici		
drama	: dram	reliable	: güvenilir		
enemy	: düşman	reply	: cevaplamak		
event	: olay	request	: istek, rica		
exhibition	: sergi	response	: cevap vermek		
fair	: fuar	reunion	: toplantı, birleşme		
finish	: bitirmek	romance	: romantik		
follow	: takip etmek	science-fiction	: bilim kurgu		
generous	: cömert				
get on well with	: iyi geçinmek				
give an excuse	: bahane göstermek				

1.

Nichole has got straight blonde hair.

Which one is Nichole?

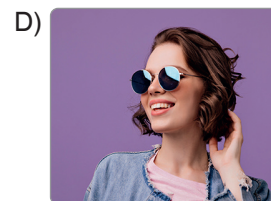
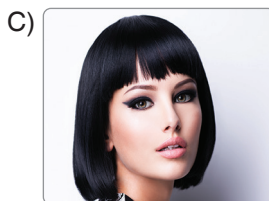
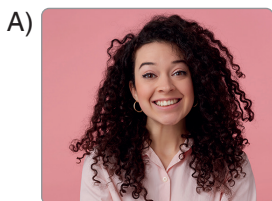

2.

Sandy: I met our new English teacher yesterday.

Bob: What does she look like?

Sandy:

Choose the correct one to complete the dialogue.

- A) She is easy-going
- B) She is helpful and cheerful
- C) She is beautiful with hazel eyes
- D) She is polite

3.

Susan is (a)n girl.
It's difficult to change her mind.



Choose the correct one to complete the sentence.

- A) stubborn
- B) smart
- C) fair
- D) plump

4.

What is Sam like?



He is



Choose the correct one to complete the dialogue.

- A) cute
- B) middle-aged
- C) handsome
- D) kind

5.

John is more attractive than me.
So, he



Choose the correct one to complete the sentence.

- A) always feels nervous
- B) spends time alone
- C) has lots of friends
- D) studies his lessons

6.

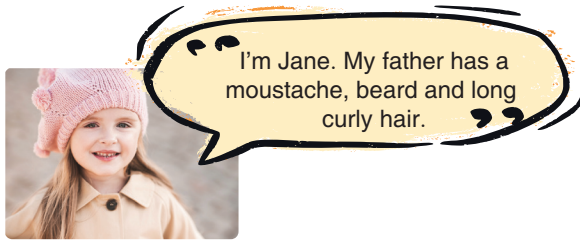

Who is Jane's father?



7.

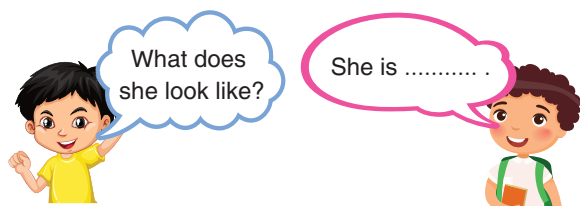

Choose the correct one to complete the dialogue.

- A) patient B) friendly
C) lazy D) of medium height

Look at the table and answer the questions 8, 9 and 10.

	Tina	Sue
Age	17	22
Appearance	1.60 cm 58 kg	1.67 cm 65 kg
Personality	always arrives on time never tells a lie buys her friends presents doesn't like talking	never arrives on time never tells the truth never buys her friends presents likes talking

8. Sue is than Tina.

- A) taller B) younger
C) shorter D) thinner

9. Tina is than Sue.

- A) more creative B) more generous
C) older D) fatter

10.

- I. Tina is shy.
II. Sue is punctual.
III. Tina has a worse personality.
IV. Sue isn't honest.

Which one is true?

- A) Only I B) I and III
C) II and III D) I and IV

1.

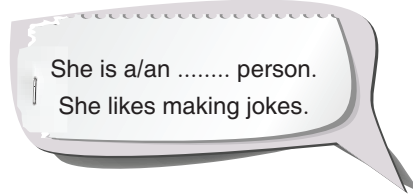

Choose the correct one to complete the dialogue.

- A) stubborn B) forgetful C) honest D) cheerful

2.

	Adjectives	Antonyms
I.	slim	plump
II.	tall	short
III.	curly	bald
IV.	generous	mean

Which matching is FALSE?

- A) I B) II C) III D) IV

3.

Sam is a(n) person.
He is friendly and enjoys being with other people.

Choose the correct option to complete the sentence.

- A) thoughtful B) sociable
C) honest D) stubborn

4. Find the different option.

- A) Straight B) Wavy
C) Intelligent D) Curly

5.



Mike

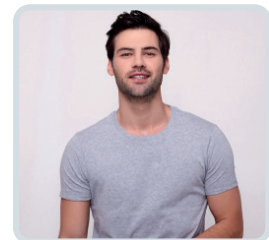

Nick

Choose the correct option according to the photos.

- A) Mike is more clever than Nick.
B) Nick is younger than Mike.
C) Nick is older than Mike.
D) Mike is younger than Nick.

6.

Paul: What do you think about Carol?

Sam: I think she is very outgoing. She

Paul: I think so.

Choose the correct option to complete the dialogue.

A) shares all things

B) can't reach the shelves

C) always thinks herself

D) spends time with her friends

7.



A: What does he look like?

B: He is a(n) man.

Choose the correct option to complete the dialogue.

A) plump

B) well-built

C) bald

D) old

8.

- | | | | |
|------|-------------|---|----------------|
| I. | large | → | larger |
| II. | intelligent | → | intelligenter |
| III. | beautiful | → | more beautiful |
| IV. | easy | → | easier |

Which one is the WRONG matching?

A) I

B) II

C) III

D) IV

9.



Look at the visual and choose the correct option.

A) She has got freckles and long straight hair.

B) She has got short curly hair.

C) She has got black eyes and wavy hair.

D) She has got brown eyes and curly hair.

10.

(I) My little sister, Sally is eight years old.
(II) She is tall and slim. (III) She always tells the truth. (IV) She has curly fair hair and hazel eyes.

Find the ODD one.

A) I

B) II

C) III

D) IV

1.

Hi, I'm Ruth. Jessie is my best friend. She is so friendly and she always has a smile on her face. She never shares my secrets with others and she is always with me when I'm in need.



It is **NOT** mentioned that Jessie is

- A) trustable
- B) cheerful
- C) patient
- D) helpful

2. Look at the picture and complete the sentence.



The girl in the picture is

- A) serious
- B) cute
- C) forgetful
- D) plump

3. Look at the picture and complete the sentence.



Melinda

Melinda

- A) has long straight red hair.
- B) has short curly blonde hair.
- C) has green eyes and straight dark hair.
- D) is a beautiful girl with her long wavy fair hair.

4. Look at the picture and answer the question.



Willie

What does Willie look like?

- A) He is a handsome boy with short brown hair.
- B) He has blue eyes and a beard.
- C) He has short curly hair.
- D) He has long wavy fair hair.

5. Look at the photos and complete the sentence.



George



Terry

It is **WRONG** that

- A) Terry's eyes are blue, but George's eyes aren't.
- B) both George and Terry have a moustache and beard.
- C) George and Terry are middle-aged.
- D) Terry is bald, but George isn't.

6. Read the speeches and answer the question.

"She always goes everywhere on time."

"She thinks about how she can help other people."

"She makes friends easily."

"She learns and understands things quickly."

Which of the following is **NOT** mentioned in the speeches?

- A) smart
- B) hardworking
- C) punctual
- D) thoughtful

7. Look at the chart and answer the question.

1. beautiful	relaxed and not easily sad	a.
2. selfish	is not ugly	b.
3. hardworking	getting high marks in the exams	c.
	not willing to give and share	d.

Which one is extra when the words are matched with the definitions?

- A) d
- B) c
- C) b
- D) a

8.

Lisa: Hey, Dona. Do you have a sister?

Dona: Yes, I have a sister, Lisa.

Lisa:

Dona: She is cute with her freckles.

Which question completes the dialogue best?

- A) What does she like?
- B) How is her personality?
- C) Does she have green eyes?
- D) What about her appearance?

9.

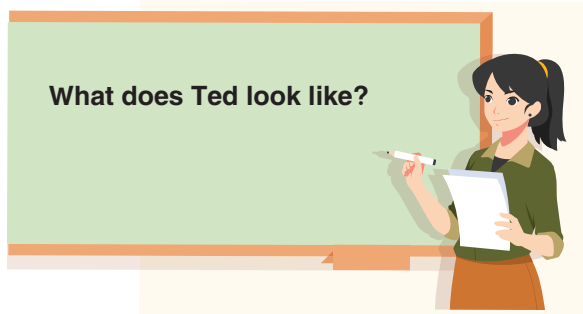

The teacher

“He is tall and slim.” Mandy

“He is cute with hazel eyes.” Anna

“He has short and blond hair.” Ron

“He is stubborn.” Luke

How many of the students' answers are correct?

- A) 1 B) 2 C) 3 D) 4

10. Read the information, look at the picture below and complete the sentence.

“Here are my family members.
Margaret is my grandmother, Britany is my
mother and I'm Judy.



We can understand from the picture that

.....

- A) Judy is Britany's daughter.
B) Britany is Margaret's sister.
C) Margaret is younger than Britany.
D) Britany is older than Margaret.

1. Read the text and answer the question.

This is Harriet. She smiles all the time and looks happy. She likes to meet and talk to new people. She always studies her lessons.



Which of Harriet's characteristic features is NOT mentioned in the text?

- A) hardworking B) cheerful
C) generous D) outgoing

2. Read the speech and complete the sentence.

"I'm Felix. I'm from Canada but now I'm in Bursa. Because my dad has a new job here. I love being here. People are friendly, nice and helpful here."

Felix

- A) isn't from Turkey.
B) doesn't like being in Bursa.
C) studies hard to be a football player.
D) thinks people are selfish and not friendly in Bursa.

3. Read the dialogue and answer the question.

What is Heidi like?

.....

Yes, you're right. She hates being late.

Which option completes the dialogue best?

- A) She is punctual. B) She is popular.
C) She is talkative. D) She is creative.

4. Read the dialogue and answer the question.

.....

He is polite and honest.

.....

He isn't very tall and he is of medium weight.

.....

Watching movies and listening to music.

Which question is NOT asked in the dialogue?

- A) What is Eli like?
B) Does he get on well with you?
C) What does he like doing?
D) What does he look like?

5.

Flora is tall and thin. She has got long brown hair. She also has brown eyes.

Who is Flora?

A)



B)



C)



D)



6. Read the speeches and answer the question.

Jordan

My brother, Philip has blond hair and blue eyes.

Robin

My sister, Susan tries to keep fit and looks thin.

Olivia

My friend, Alex is hardworking and outgoing.

Sophia

My mother, Carol wears a headscarf and glasses.

Who is talking about something different from the others?

A) Robin

B) Jordan

C) Olivia

D) Sophia

7. Read the card and the text below. And then, answer the question.

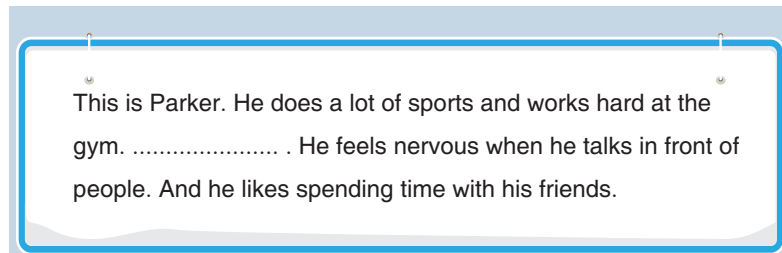
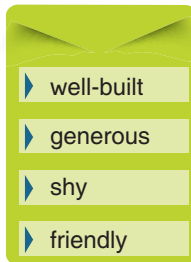

According to the personality card, how can we complete the text above?

A) He visits many countries and buys some presents for people.

B) He always thinks himself and never shares.

C) He doesn't forget doing his homework and he is never late for the class.

D) He can speak English and Spanish well.

Read the text and answer the questions 8, 9 and 10.

Here are Jacob and Ethan. They are brothers. Jacob is 15 years old and Ethan is two years older than Jacob. Jacob has straight black hair and hazel eyes. He is shorter than Ethan. He is also slimmer than Ethan. Ethan has curly black hair and brown eyes. Ethan is more popular than Jacob. Because he is more outgoing and cheerful. He also likes helping people around him.

Jacob is sometimes stubborn, but he is thoughtful and friendly. They sometimes have problems but they know how to get on well with each other. They like playing football and cycling together.

8. Which of the following is common for Ethan and Jacob?

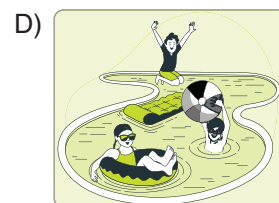
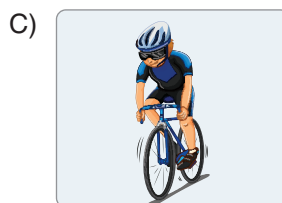

9. It is true that

- A) Jacob doesn't have any hair.
- B) Ethan's eyes color is hazel.
- C) Jacob is more popular than Ethan.
- D) Ethan is seventeen years old.

10. Which question can be answered "YES"?

- A) Is Jacob always stubborn?
- B) Does Ethan like helping people?
- C) Does Jacob have green eyes?
- D) Is Ethan shy?

1.

Anna and Eva are twin sisters. They live in the same house and go to the same school but their personalities aren't similar. For example;

How can NOT we complete the text?

- A) Eva is more intelligent than Anna.
- B) Anna is shy, but Eva is more outgoing.
- C) Eva has straight fair hair but Anna has wavy blonde hair.
- D) Anna is punctual, but Eva is always late for the class.

2. Look at the picture and answer the question.

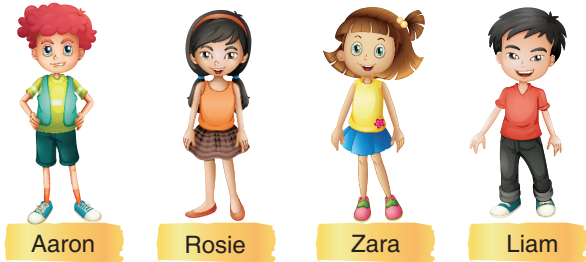

- ➔ (S)he has big blue eyes.
- ➔ (S)he has long straight hair.
- ➔ (S)he is cute with green eyes and brown hair.

Who is not described in the picture?

- A) Zara
- B) Rosie
- C) Aaron
- D) Liam

3. Look at the chart and answer the question.

This is Matthew. He is of medium weight, honest, outgoing and punctual.



Which option completes the chart?

- A) I'm smart.
- B) I look good with my curly dark brown hair.
- C) I'm handsome with my freckles and nice smile.
- D) I'm never late anywhere.

4. Look at the pictures and read the sentences. And then, answer the question.

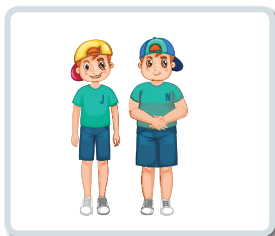

Which sentence is NOT about any of the pictures above?

- A) Ethan is shorter than Caleb.
- B) Can is more hardworking than his brother.
- C) Jena is more talkative than Grace.
- D) Max is fatter than Michael.

5. Look at the table and complete the sentence.

	Appearance	Personality
David	green eyes	stubborn
Thea	curly hair	generous

It is true that

- A) Thea isn't a selfish person.
- B) Thea is a cute girl with green eyes and wavy hair.
- C) David changes his ideas and opinions easily.
- D) David likes sharing.

6. Look at the photos and answer the question.



Milenna



Aria



Michael



Hannah

According to the photos, which dialogue is wrong?

- A)

A: Is Michael well-built?
B: Yes, he is. He always does sports.
- B)

A: What is Milena like?
B: She is shy.
- C)

A: What is Aria like?
B: She is selfish.
- D)

A: What is Hannah like?
B: She is always sad. She never smiles.

7. Read the text and answer the question.

This is Erin. Her teachers sometimes warn her to stop talking. She studies a lot because she wants to be a vet and gets higher marks in the exams than us. She likes spending time with her friends. She is very pretty with big green eyes and long straight hair. She always tells the truth. She doesn't care only for herself.

According to the text above, which chart is correct?

A)

talkative	selfish	hardworking	cute	friendly	honest
✗	✓	✓	✓	✓	✗

B)

talkative	selfish	hardworking	cute	friendly	honest
✓	✗	✗	✓	✓	✓

C)

talkative	selfish	hardworking	cute	friendly	honest
✓	✗	✓	✓	✓	✓

D)

talkative	selfish	hardworking	cute	friendly	honest
✓	✓	✓	✗	✓	✗

Read the dialogue and answer the questions 8, 9 and 10.

Liya: Who is your best friend, June?

June: She is Feyza. I like her more than my other friends.

Liya: Hmm... Why do you like her too much?

June: Because she is smart and she doesn't like telling lies. She is sometimes stubborn, but it is OK. We get on well with each other.

Liya: What does she look like?

June: She is beautiful. She has long wavy brown hair. Her eyes are blue. She wears glasses. She looks really nice. What about you? Who do you get on well with?

Liya: Emily is my best friend.

June: How can you describe her?

Liya: She is attractive with hazel eyes and short blonde hair.

June: Why do you like her?

Liya: Because she is polite and outgoing. And she never tells lies.

June: We have good friends, huh?

Liya: Yes, we do.



8. Feyza and Emily are in common.

A) stubborn

B) honest

C) fair

D) smart

9. It is incorrect that

A) Emily doesn't have long hair.

B) Feyza is Liya's best friend.

C) Emily is good at making new friends.

D) Feyza can be unreasonable and think she is always right.

10. Which question can NOT be answered in the dialogue?

A) Who doesn't change her ideas easily?

B) Who looks cute with glasses?

C) What are Liya and June like?

D) What color are Emily's eyes?