

LEGEND OF ENGLISH

8

THE WORLD OF WORDS

DİJİTALİM
EĞİTİM PLATFORMUMUZ

Öğretmen ve Öğrencilerimiz için
Eşsiz İçerikler ile Sizlerle!

*"Dijitalim" Öğretmen veya Öğrenci Uygulamasını
İndirerek Bütün Soruların Video Çözümlerine
Ulaşılabirsiniz.*



www.dijitalim.com.tr

Copyright ©

Bu kitabın her hakkı yayınevine aittir.

Hangi amaçla olursa olsun bu kitabın tamamının ya da bir kısmının kitabı yayınlayan yayınevinin önceden izni olmaksızın elektronik, mekanik, fotokopi ya da herhangi bir kayıt sistemi ile çoğaltılması, yayınlanması ve depolanması yasaktır.

TR 534363 -B 1

ISBN: 978-605-70833-2-6



YAYIN KOORDİNATÖRLERİ

Ali ÖZCAN - Veysel GÜL



GRAFİK TASARIM/DİZGİ

Çiçek GÖBEK
İbrahim KOÇ



İLETİŞİM



/Legend of English



/legendofenglish



legendofenglish21@gmail.com



/legend of english



BASIM YERİ

LEGEND OF ENGLISH

Ostim Mahallesi, Enerji Caddesi, 1207. Sokak 3/ C-D Ostim / Yenimahalle / ANKARA

İletişim: (0850) 302 20 90 - (0549) 814 44 13

Önsöz

Legend of English, siz değerli öğretmenlerimiz ve öğrencilerimiz için titizlikle hazırlanmış bir settir. LGS sınavında İngilizce dersi için hangi kaynaklara ihtiyaç duyulacağı hususunda yapılan araştırmaların sonucunda 6 kitap ve bir sözlükten oluşan setimizi sizlere sunmaktayız. Umudumuz bu zorlu ve sabır gerektiren sınav sürecinde sizlere en iyi şekilde yardımcı olabilmektir.

Legend setimiz toplamda yedi kitaptan oluşmaktadır. Tüm bunlarla birlikte klasik sorulardan yeni nesil sorulara kadar karşılaşılabileceğiniz son derece geniş bir soru yelpazesine ulaştık. MEB müfredatına tam uyumlu olması için de ayrı bir özen gösterildi. Setimizin sizlere en üst düzeyde faydalı olması dileklerimizle.

Ali ÖZCAN - Veyssel GÜL
LEGEND OF ENGLISH
Yayın Koordinatörleri

Legend of English is a meticulously prepared set for our esteemed teachers and students. As a result of the research on which resources will be needed for the LGS, we present you our set consisting of 6 books and a dictionary. Our hope is to assist you in the best way possible during the exam process which is difficult and requires lots of patience.

Our Legend set contains a total of seven publications. With all these, we have reached an extremely wide range of questions that you may encounter, ranging from classical questions to new generation ones. Special care was provided to ensure full compliance with the MEB curriculum. We hope that our set will be useful to you at the highest level.

Ali ÖZCAN - Veyssel GÜL
LEGEND OF ENGLISH
Publishing Coordinators



LEGEND OF ENGLISH

Unit - 1	FRIENDSHIP.....	05
Unit - 2	TEEN LIFE.....	15
Unit - 3	IN THE KITCHEN.....	21
Unit - 4	ON THE PHONE.....	29
Unit - 5	THE INTERNET.....	37
Unit - 6	ADVENTURES.....	45
Unit - 7	TOURISM.....	53
Unit - 8	CHORES.....	61
Unit - 9	SCIENCE.....	69
Unit - 10	NATURAL FORCES.....	77
	ANSWER KEY.....	86



UNIT 1

FRIENDSHIP

A Write the words under the correct pictures.

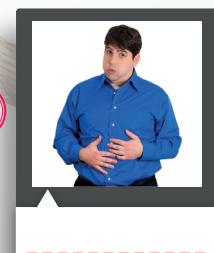
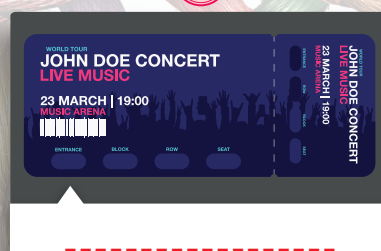
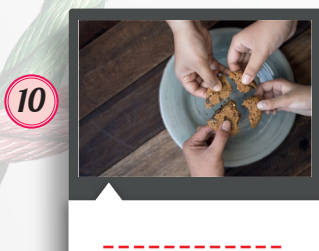
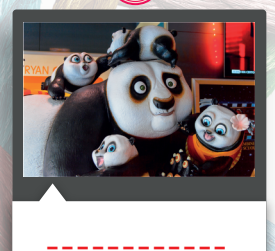
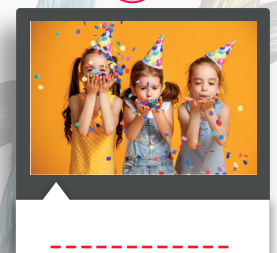
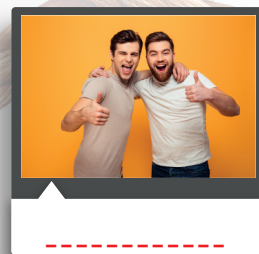
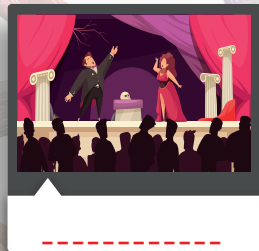
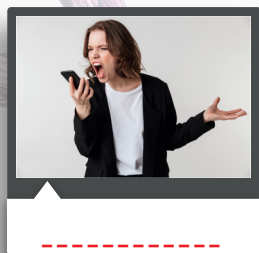

B Look at the adjectives and find them in the puzzles.

tactful

fair

generous

stubborn

unreliable

self-centered

jealous

mean

loyal

arrogant

adventurous

bad-tempered

caring

honest

aggressive

sneaky

determined

understanding

1

det	rog	rous
ge	ined	ant
ar	erm	ne

2

al	je	ct
ta	ubb	orn
ous	ful	st

3

temp	ing	self
under	cent	ered
ered	bad	stand

4

ne	y	ky
lo	st	ea
sn	ho	al

5

c	ea	ing
f	ar	r
m	ai	n

6

ress	unr	adv
elia	agg	rous
entu	ble	ive



UNIT

01

FRIENDSHIP

C Here are adjectives and fill in the charts with the correct ones.

laid-back

alone

good

awesome

funny

unreliable

helpful

supportive

unkind

careless

relaxed

aggressive

forgetful

amusing

sneaky

cool

best

truthful

bad

close

Favorable Adjectives

.....

.....

.....

.....

.....

.....

.....

.....

.....

.....

Unfavorable Adjectives

.....

.....

.....

.....

.....

.....

.....

.....

.....

.....

D Read the sentences and fill in the blanks with given words.



- 1 My buddy, Azra is a very _____ person. She always makes me laugh.
- 2 He is _____. He never gets upset or worried about anything.
- 3 _____ movies have imaginary scenes and they're mostly technological.
- 4 Susan is my close friend. We always _____ about this and that.
- 5 I and my friends are going to the circus on the weekend. I'm sure we'll _____.
- 6 A(n) _____ park is a place that has various events for entertainment purposes.
- 7 I go to a _____ school. It is so close to our house.
- 8 If your neighbor invites you to dinner, it will be untactful to _____.
- 9 His sense of humor is one of his best _____.
- 10 Jeremy is good at _____, because he has lots of buddies all walks of life.

E Here are expressions related to the accepting, refusing and inviting. Read the given situations carefully and write appropriate sentences.

- How about a slumber party on Sunday?
- Yeah, sure. Thanks for inviting me.
- Yeah, why not? This idea sounds fun.
- Would you like to come to my birthday party on Sunday?
- Sure, it sounds good/great/awesome.
- Would you like to come over tomorrow?
- I'm sorry, but I can't. My cousin is coming on Sunday.
- I'd love to, but I must finish my homework on the weekend.
- I'm sorry, but I can't because I have to finish my project.
- I'll text our friends to come over at 7 o'clock, then.
- I'd love to, but I feel ill.
- Yes, I'd love to. What time is it?
- Yeah, that would be great.
- Of course. Where's it?
- Yeah, why not?
- Are you busy tomorrow evening?
- Yes, I would.
- Sorry, but I'm too busy on Sunday.
- A book fair? That sounds fun.
- Would you like some fruit juice?

a

You will give a welcome party for your new classmate, Teddy. You want to invite all of your classmates to the party. Which expressions can be used for invitation?

.....

.....

.....

b

One of your friend invites you to go to a romance movie. But you are not interested in this kind of movies. Which expressions do you use to refuse your friend's invitation?

.....

.....

.....

c

Your best friend invites you a book fair at Atatürk Culture Center on Saturday. You are a real book lover. Of course, you want to accept your best friend's invitation. Which expressions can you use to accept?

.....

.....

.....

F Vocabulary Test

There are vocabulary questions related to the 1st unit, Friendship. Read carefully and solve the test.

- A:** Who can I _____ whenever I need?

B: Of course, me. I'm always with you.

A) count on B) back up C) decide D) support
- If you want to be a good friend, you must know how to _____ .

A) get angry B) make noise C) judge D) keep a secret
- A:** How about going to an exhibition on Saturday?

B: I'd love to, but _____ .

A) that sounds fun B) I'm stuffed C) it's awesome D) I'm busy
- I made a mistake towards my best friend, Joe. I made an excuse, but he didn't _____ it.

A) refuse B) accept C) beg D) invite
- "A friend _____ is a friend indeed." is a Turkish proverb.

A) in need B) around you C) with you D) in the dark
- A:** Hi, Teddy! Are you busy on Sunday afternoon? We'll _____ Mina's birthday. Would you like to join us?

B: Sure. Thanks for inviting me. What time is it?

A) accept B) celebrate C) send D) meet
- The _____ for joining the school basketball tournament is 14 March.

A) board B) deadline C) event D) rehearsal
- Laura, my deskmate can't _____ well with me, so we often argue with each other.

A) spend time B) share C) stay D) get on
- Jimmy and I are great _____, because we spend time all together and support each other.

A) buddies B) friendship C) clients D) enemies
- It is important to write a _____ name on the invitation card, or else how can we understand who writes it?

A) receiver B) date C) place D) sender
- Dorothy is my close friend who _____ same interest with me in gardening.

A) buys B) shares C) helps D) spends

12. I'll _____ up with some old friends after I finish my work.
 A) meet B) make C) take D) keep
13. I believe in my friend, Anna. She never _____. She is always trustworthy.
 A) shares B) calls C) lies D) helps
14. A friend should be someone you can _____ on in difficult times.
 A) get B) depend C) argue D) call
15. We agree on doing activities, because we have lots of same interests _____ common.
 A) in B) on C) at D) of
16. Are your classmates coming _____ for your birthday party?
 A) from B) on C) over D) into
17. I like thriller movies. You feel the suspense and _____ in the movie and that's exciting.
 A) funny B) anxiety C) awful D) amusing
18. If you're coming to the slumber party, please let me know in _____.
 A) total B) half C) advance D) common
19. Robin usually stays _____, but now I feel he is getting angry.
 A) upset B) cold C) worried D) calm
20. A: Would you _____ to eat fish as a main course?
 B: Yes, please. It's a good choice.
 A) like B) want C) have D) get
21. Adam has a close _____ with Rain since his childhood.
 A) society B) common C) friendship D) hostility
22. Students at school must _____ certain rules.
 A) follow B) lead C) break D) study
23. Cats and mice are natural _____. Mice always run away from cats.
 A) friends B) enemies C) buddies D) besties
24. "None is so rich as to throw away a friend." is a _____.
 A) assignment B) documentary C) homework D) proverb
25. A: Would you like to have chicken soup?
 B: No, I _____. I prefer tomato soup.
 A) enjoy B) love C) dislike D) like

26. My friends and I always have a _____ in our lunch break.
 A) concert B) chat C) band D) office
27. I love spending _____ with my family so I often go to my hometown on holidays.
 A) time B) novel C) present D) dinner
28. A: Why don't we _____ a picnic this weekend?
 B: That's a great idea.
 A) serve B) know C) have D) spread
29. A: How was your holiday?
 B: I had a great _____ when I was on holiday.
 A) resort B) terrible C) money D) fun
30. I can't _____ a life without my best friend, Chloe.
 A) play B) imagine C) leave D) stay
31. A: May I take your _____?
 B: Yes, please. I would like a hamburger with ice tea.
 A) mean B) order C) recipe D) dream
32. A: How _____ going to cinema today?
 B: Sorry, I have to visit my grandmother.
 A) about B) you C) don't D) around
33. _____ activities have the same importance with academic work at our school.
 A) Place B) Event C) Cultural D) TV
34. A: _____ we go to Emily's birthday party?
 B: Of course. Where's it?
 A) Does B) Shall C) What D) How
35. Every year, an author gives a conference as a social _____ in our school.
 A) event B) life C) importance D) time
36. A: Why do you _____ my invitation?
 B: Because I'm really busy.
 A) accept B) order C) refuse D) attend
37. A: Did you give a(n) _____ for being late?
 B: Yes, I did. I said the bus broke down.
 A) excuse B) partner C) ready D) previous

38. **A:** I _____ to go to abroad for holiday.
B: Yeah! That's good. Where will you go?
 A) spent B) talked C) called D) decided
39. **A:** Do you want to _____ Jeremy for slumber party?
B: Yes, he is one of my friends.
 A) invite B) ring C) leave D) play
40. Why do you argue with your mom? I think you should _____ to her.
 A) break B) leave C) apologize D) throw
41. I'll go to my family _____ tomorrow. I miss my cousins and nieces.
 A) sneaker B) celebrate C) co-operation D) reunion
42. If you want to get more _____, please contact with Teddy via email.
 A) number B) letter C) information D) event
43. I want to _____ music club because I am good at playing the guitar.
 A) place B) buy C) fill D) join
44. You can _____ us by email or fax in order to send your documents.
 A) contact B) phone C) attend D) expect
45. The school will _____ a graduation party for the last year students.
 A) join B) attend C) enroll D) organize
46. You can count on him to do the homework _____ time.
 A) on B) with C) to D) over
47. I always back her _____ because she thinks and behaves logically.
 A) up B) full C) of D) on
48. Jeremy has a good _____ with his friends and teachers at school.
 A) close B) supportive C) studying D) relationship
49. She attends after-school activities to make new _____.
 A) friends B) enemies C) teaches D) snobs
50. I apologize _____ the mistake. Please, accept it.
 A) for B) with C) to D) of

