

LEGEND OF ENGLISH

8

TEST BOOK

DİJİTALİM
EĞİTİM PLATFORMUMUZ

Öğretmen ve Öğrencilerimiz için
Eşsiz İçerikler ile Sizlerle!

*"Dijitalim" Öğretmen veya Öğrenci Uygulamasını
İndirerek Bütün Soruların Video Çözümlerine
Ulaşabilirsiniz.*



www.dijitalim.com.tr

Copyright ©

Bu kitabın her hakkı yayınevine aittir.

Hangi amaçla olursa olsun bu kitabın tamamının ya da bir kısmının kitabı yayınlayan yayınevinin önceden izni olmaksızın elektronik, mekanik, fotokopi ya da herhangi bir kayıt sistemi ile çoğaltılması, yayınlanması ve depolanması yasaktır.

TR 534363 -B 1

ISBN: 978-605-70833-3-3



YAYIN KOORDİNATÖRLERİ

Ali ÖZCAN - Veysel GÜL



GRAFİK TASARIM/DİZGİ

Çiçek GÖBEK

İbrahim KOÇ

Nurcan KARABULUT

Gizem KABUKÇU



İLETİŞİM



/Legend of English



/legendofenglish



legendofenglish21@gmail.com



/legend of english



BASIM YERİ

LEGEND OF ENGLISH

Ostim Mahallesi, Enerji Caddesi, 1207. Sokak 3/ C-D Ostim / Yenimahalle / ANKARA

İletişim: (0850) 302 20 90 - (0549) 814 44 13

Önsöz

Legend of English, siz değerli öğretmenlerimiz ve öğrencilerimiz için titizlikle hazırlanmış bir settir. Sınavda İngilizce dersi için hangi kaynaklara ihtiyaç duyulacağı hususunda yapılan araştırmaların sonucunda 6 kitap ve bir sözlükten oluşan setimizi sizlere sunmaktayız. Umudumuz bu zorlu ve sabır gerektiren sınav sürecinde sizlere en iyi şekilde yardımcı olabilmektir.

Legend setimiz toplamda yedi kitaptan oluşmaktadır. Tüm bunlarla birlikte klasik sorulardan yeni nesil sorulara kadar karşılaşılabileceğiniz son derece geniş bir soru yelpazesine ulaştık. MEB müfredatına tam uyumlu olması için de ayrı bir özen gösterildi. Setimizin sizlere en üst düzeyde faydalı olması dileklerimizle.

Ali ÖZCAN - VeySEL GÜL
LEGEND OF ENGLISH
Yayın Koordinatörleri

Legend of English is a meticulously prepared set for our esteemed teachers and students. As a result of the research on which resources will be needed for the exam, we present you our set consisting of 6 books and a dictionary. Our hope is to assist you in the best way possible during the exam process which is difficult and requires lots of patience.

Our Legend set contains a total of seven publications. With all these, we have reached an extremely wide range of questions that you may encounter, ranging from classical questions to new generation ones. Special care was provided to ensure full compliance with the MEB curriculum. We hope that our set will be useful to you at the highest level.

Ali ÖZCAN - VeySEL GÜL
LEGEND OF ENGLISH
Publishing Coordinators

CONTENTS

Unit · 1 FRIENDSHIP

Test 017
Test 02 11
Test 03 13
Test 04 17
TRIAL EXAM 20

Unit · 2 TEEN LIFE

Test 01 25
Test 02 28
Test 03 31
Test 04 34
TRIAL EXAM 38

Unit · 3 IN THE KITCHEN

Test 01 43
Test 02 46
Test 03 49
Test 04 52
TRIAL EXAM 55

Unit · 4 ON THE PHONE

Test 01 61
Test 02 64
Test 03 67
Test 04 70
TRIAL EXAM 73

Unit · 5 THE INTERNET

Test 01 78
Test 02 81
Test 03 84
Test 04 87
TRIAL EXAM 91

Unit · 6 ADVENTURES

Test 01 96
Test 02 99
Test 03 102
Test 04 105
TRIAL EXAM 108

Unit · 7 TOURISM

Test 01 113
Test 02 116
Test 03 119
Test 04 122
TRIAL EXAM 126

Unit · 8 CHORES

Test 01 131
Test 02 134
Test 03 137
Test 04 140
TRIAL EXAM 144

Unit · 9 SCIENCE

Test 01 150
Test 02 153
Test 03 156
Test 04 159
TRIAL EXAM 163

Unit · 10 NATURAL FORCES

Test 01 168
Test 02 171
Test 03 174
Test 04 177
TRIAL EXAM 180

ANSWER KEY 183
------------	-----------

UNIT 1



friendship

VOCABULARY

accept	: kabul etmek	generous	: cömert	relaxing	: dinlendirici
action	: olay, hareket	get on well with	: iyi geçinmek	reliable	: güvenilir
aggressive	: sinirli	give an excuse	: bahane göstermek	remain	: kalmak, kalmaya devam etmek
alone	: yalnız, tek	hate	: nefret etmek	reply	: cevaplamak
amusement park	: luna park	have a party	: parti vermek	request	: istek, rica
amusing	: eğlenceli	have a picnic	: piknik yapmak	response	: cevap vermek
animation	: animasyon	help	: yardım etmek	reunion	: toplantı, birleşme
apologize	: özür dilemek	helpful	: yardımsever	romance	: romantik
argue	: tartışmak	hometown	: memleket	science-fiction	: bilim kurgu
arrogant	: küstah, kibirli	honest	: dürüst	secret	: sır
attend	: katılmak	how about...?	: ...'ya ne dersin?	self-centered	: benmerkezci
attention	: dikkat	in advance	: önceden	send	: göndermek
attract	: cezbetmek	in common	: ortak	sender	: gönderici
awesome	: harika	in need	: ihtiyacı olmak	shall we...?	: ...yapalım mı?
back up	: desteklemek	invitation	: davet	share	: paylaşmak
bad-tempered	: huysuz, ters	invite	: davet etmek	show	: göstermek
be crazy about	: çok, aşırı sevmek	jealous	: kıskanç	shy	: utangaç
beverage	: içecek	join	: katılmak	slumber party	: pijama partisi
book fair	: kitap fuarı	jump	: atlamak	sneaky	: sinsi
break promise	: sözünü tutmamak	laid-back	: kaygısız	soup	: çorba
buddy	: kanka	lie	: yalan söylemek	spend	: harcama
busy	: meşgul	local	: yerel	stubborn	: inatçı
calm	: sakinleş(tir)mek	loyal	: sadık	support	: desteklemek
caring	: özenli	main course	: ana yemek	survive	: hayatta kalmak
celebrate	: kutlamak	make a friend	: arkadaş edinmek	tactful	: nazik
chat	: sohbet etmek	make an excuse	: özür dilemek, bahane bulmak	take order	: sipariş almak
close	: yakın			thriller	: korku filmi
come over	: uğramak	mall	: alışveriş merkezi	thrilling	: heyecan verici
comedy	: komedi	mate	: arkadaş, dost	ticket	: bilet
complete	: tamamlamak	mean	: anlamına gelmek, cimri	tournament	: turnuva
concert	: konser			treasure	: hazine
count on	: güvenmek	meet	: karşılaşmak	trouble	: sorun
cultural	: kültürel	meet up with	: buluşmak	unconditional	: koşulsuz, şartsız
customer	: müşteri	memory	: hafıza	understanding	: anlayışlı
deadline	: teslim tarihi	mind	: önemsemek	unreliable	: güvenilirmez
decide	: karar vermek	mutual	: karşılıklı	western	: kovboy filmi
describe	: tanımlamak	need	: ihtiyaç (duymak)	worry	: endişelenmek
dessert	: tatlı	occupied	: meşgul	would like	: istemek
details	: detaylar	offer	: önermek	wrong	: hata
determined	: kararlı	opportunity	: fırsat		
dishonest	: iyi yüzlü, sahtekar	order	: sıra, düzen, sipariş (etmek)		
dishonesty	: sahtekarlık				
drama	: dram	organize	: düzenlemek		
enemy	: düşman	patience	: sabır		
event	: olay	personal trait	: kişisel özellik		
exhibition	: sergi	priceless	: çok kıymetli		
fair	: fuar	proverb	: atasözü		
finish	: bitirmek	quotation	: alıntı		
follow	: takip etmek	refuse	: reddetmek		

1. Read the text message and the situation below. And then, answer the question.

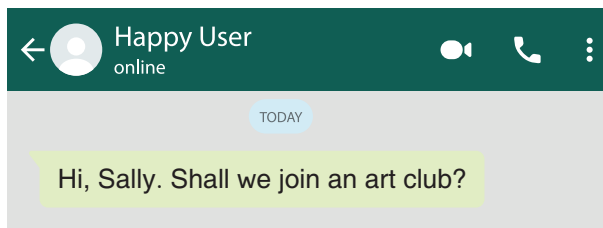

One of your friends is asking you such a question. As you aren't into art too much, you don't want to accept her offer by explaining the reason.

What do you say?

- A) I'm sorry but I can't make it.
- B) No way! I can't accept your invitation.
- C) I'm sorry, but I'm not keen on art, so I have to say no.
- D) Of course. Is there an exact date and place for that?

2. Read the passage and answer the question.

Friendships have great impacts on our lives. Some of them are positive and some are negative. Our friends can motivate or distract. In this sense, it is very important to build good relationships. A good friend supports emotionally and helps us develop to be a better person.

Which option can be the title of the reading passage above?

- A) Why is friendship important?
- B) How to make good friends?
- C) When is friendship necessary?
- D) Why should we have bad friends?

3. Read the speeches and answer the question.



Who does not accept the invitation?

- A) Grace
- B) Tyler
- C) Ava
- D) Ryan

4. Look at the brochure and complete the sentence.

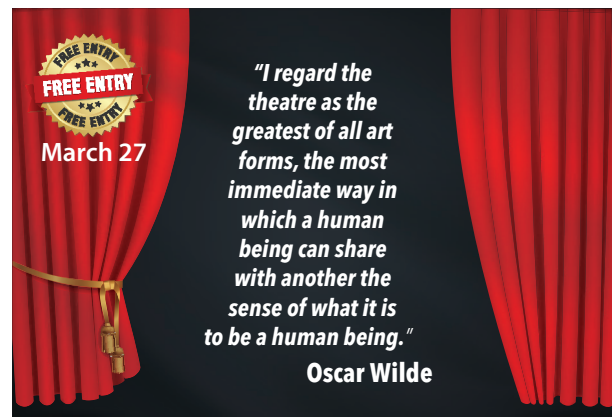

..... **cannot be answered in the brochure.**

- A) Who will participate in the event
- B) On what date the event will take place
- C) How much money someone has to pay
- D) What the event is about

5. Read the text and answer the question.

I'm Austin. I've great buddies. They are all amazing. My friend, Sean gives people presents or time in a kind way. He is Teresa is She is sincere and always tells the truth. Ralph is really He is good, stylish and fashionable. Beverly is She never stops helping.

Which word does not complete any of the blanks?

- A) supportive B) cool C) honest D) loyal

6. Read the speeches and answer the question according to the situation given below.

Shirley wants to invite her friends to join a bowling tournament. The event will be on a weekday.

I'll go fishing at 10 on Tuesday. **Kimberly**

My deskmates and I will have a movie night at 9 p.m. on Wednesday. **Paul**

My family and I are going to a fair on Sunday. **Melissa**

I'll watch a football match in the stadium on Saturday. **Joshua**

Who may say yes?

- A) Paul B) Kimberly and Melissa
C) Melissa and Joshua D) Joshua and Paul

7. Read the dialogue and answer the question.

Sally: Hi, guys! There is a picnic organization on Sunday. Shall we attend together?

Jacob: I'd love to, but I can't refuse it.

I

David: Yeah, sure. What time is it?

II

Kyle: I'm busy, but I have to care of my little brother.

III

Mia: I'd be happy to come. It'll be so fun.

IV

Ava: A picnic? That sounds awesome.

V

To make the dialogue meaningful, which sentences should be replaced?

- A) I – V B) II – V C) III – IV D) I – III

8. Read the dialogue and answer the question.



Waiter: What would you like to eat?

Isla: I'd like to eat fried potatoes.

Waiter: I'm sorry, but

Isla: It's all right. Then I want a toast.

Waiter: OK. Anything else?

Isla: No, thank you.

Waiter: Enjoy your meal!

Choose the best option to fill in the blank.

- A) it's really delicious.
- B) I'm stuffed.
- C) I hate it.
- D) it's not on the menu.

Read the passage and answer the questions 9 and 10.

I'm Harold. Walter is my closest friend. We love to have fun and spend time. Playing football, watching movies and going picnic are just a few of our activities we do together. As we have the same interests, there are more. I can count on Walter, too. He never shares my secrets. I can talk to him about everything. That's why he is the most reliable person for me in my life. Even if we sometimes have problems, we know how to get on well each other.

9. It is wrong that Walter

- A) never gets on well with Harold.
- B) means a lot to Harold.
- C) knows how to keep secrets.
- D) is trustworthy.

10. As Walter and Harold are true friends,

Which option does not complete the sentence?

- A) they care about each other.
- B) they do different activities , except sports.
- C) they have lots of things in common.
- D) they like to do something together.

1. Read the speeches and answer the question.

Here are Scott, Emma and Debra's movie preferences.

Scott doesn't like unrealistic movies.

Scott

Emma says a movie must touch her feelings.

Emma

Debra finds cartoons and animations childish.

Debra

For three of them, which of the following movies can be suitable to watch?

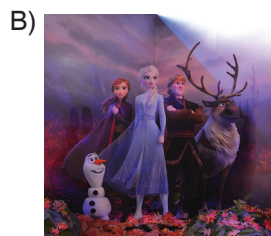

2. Read the email and answer the question.

New message

To: debrayellow@gmail.com

Subject: basketball team

Hi, Debra

I want you to join our basketball tournament. We're building a team. As far as I know, you are good at basketball. I thought you would be interested.

Why don't you play for our team? Just think about it and let me know your answer.

Stephanie

Send

New message

To: stephanieforever@gmail.com

Subject: relpy to basketball team

Hi, Stephanie

Thanks for your invitation. I appreciate it. I'm a basketball lover. That's right. It's more than a sport for me.

.....

Debra

Send

As Debra accepted the offer, how can we complete the blank?

- A) I'm interested in another sport, rather than basketball.
- B) I'd be happy to join the team because I believe I can improve myself with you.
- C) I gave up playing basketball and I will never start it again.
- D) We moved to another city and my lessons are more important for now.

3. Look at the invitation card and answer the question.



Which of the following options is correct?

- A) If you want to get more information, you can send an email.
- B) The event takes place in the evening on the sixth of June.
- C) You don't need to pay any money to attend the celebration.
- D) The deadline for joining the event is the seventh of June.

4. Read the messages and answer the question.

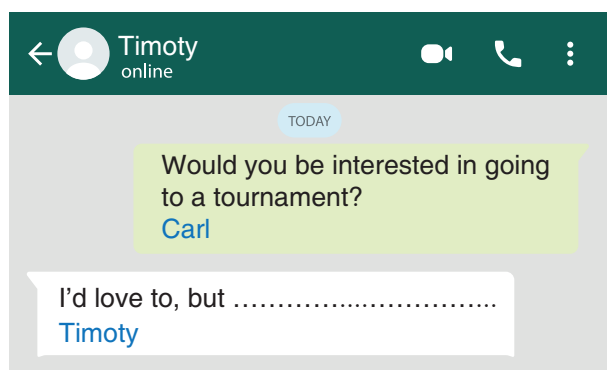

Which of the following can Timothy's excuse be for not attending?

- A) I'm sorry.
- B) my answer is no. Thank you.
- C) I'll be out of town.
- D) maybe another time.

5. Look at the ticket and answer the question.

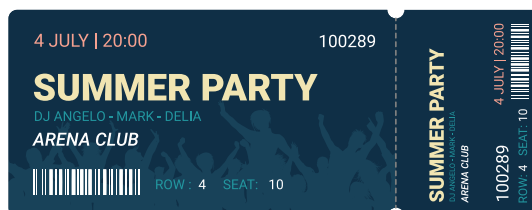

Here are questions.

- 1. What kind of event is it?
- 2. Where is the event?
- 3. How much is the ticket?
- 4. When is the event?

How many of the questions can be answered according to the ticket above?

- A) 1 B) 2 C) 3 D) 4

6. Read the dialogue and fill in the blank.

Below are four teens who are giving their opinions about friendship.

Lisa: What is your opinion about friendship? How should a friend be or not?

Paul: For example, my buddy Brian is a good example. He is kind and gives emotional support.

Sharon: Good point. Also, a true friend should feel sympathy and be tolerant.

Helen: If someone is not willing to give and share things, (s)he can't be my friend. What about you Lisa?

Lisa: The things you said are true. My thought is that whatever happens, my friend shouldn't leave me and should stand with me all my life.

Being is not mentioned in the dialogue.

- A) truthful B) mean
- C) understanding D) caring

7. Read the text and answer the question.



I'm Cindy. I have a friend, Michelle. Michelle and I have a good relationship. There are lots of things in common for us. But I sometimes can't help feeling jealous. She does something with her other friends and doesn't invite me.

What makes Cindy sad?

- A) Michelle wants not to be a friend of Cindy. B) Because Michelle is a jealous girl.
C) Cindy and Michelle never get on well. D) Michelle leaves her alone at times.

Read the dialogue and answer the questions from 8, 9 and 10.

Daniella: Hi, guys! Our friend Philip's birthday is next Saturday. I think we should give a party and surprise him. What do you say? Who wants to join me?

Amber: Great idea. I believe he'll be very pleased. I'm certainly in.

Juan: An excellent plan. Let's get to work as soon as possible. I got excited.

Arthur: Unfortunately, I can't make it. My cousins are coming here this week. I promised to spend all weekend with them.

Martha: That'd be amazing. Where and what time?

Daniella: OK. What about Star Café at 7 p.m.?

Amber: Perfect. Details?

Daniella: We can meet at my house at 8 p.m. tonight to arrange the details. See you.

Juan: It's done. See you.



8. of them above will attend the party.

- A) One B) Two C) Four D) Five

9. It's clear that

- A) nobody has an excuse for not coming. B) the party will start in the evening.
C) the event is a competition. D) the party is on a weekday.

10. You are one of Philip's friends and learn about the party later. You want to join, too. What do you do?

- A) You call Daniella to get information and ask what you can do.
B) You go to Philip and celebrate his birthday before anyone else.
C) You organize another party on the same day.
D) You wait for Philip to invite you to the party.

1. Look at the agenda and answer the question.

Here is Mark's weekly plan for each day.

WEEKLY PLAN	
MONDAY	volleyball training
TUESDAY	free
WEDNESDAY	joining dance classes
THURSDAY	helping parents
FRIDAY	free
SATURDAY	shopping
SUNDAY	meeting with friends

In which of the following situations, is Mark's response wrong according to his agenda?

- A) **Betty:** Are you busy on Wednesday? Shall we eat out?
Mark: I'm sorry, but I'm not available.
- B) **Linda:** Why don't we go cycling on Friday?
Mark: Sounds great. I've nothing to do on that day.
- C) **James:** What are you doing on Thursday?
Mark: I've things to do. I'll clean the house with my mom.
- D) **Chris:** Would you like to join us? We're going to have a party on Monday.
Mark: Of course, I'd love to. I'm definitely coming.

2. Read the text messages and answer the question.

← Anna online

TODAY

Hello, everyone! Let's watch a movie tonight.
 Anna

Sounds great! What movie shall we watch?
 Pamela

My favourite is sci-fi.
 Eric

Come on, they're unrealistic. Historical movies are always the best.
 Gary

You don't have a taste. There is nothing better than comedies.
 Sharon

It seems you all have different preferences. So, let's watch a western movie :))
 Patrick

What kind of movie is NOT mentioned in the text messages?

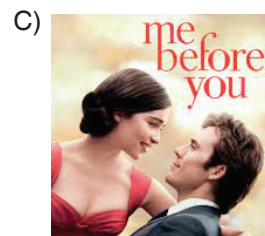

3. Read the dialogue and answer the question.

Waiter: Hello, may I help you?

Customer: Yes, I'd like to have some dinner.

Waiter: Would you like ?

Customer: Yes, I'd like a bowl of tomato soup, please.

Waiter: And what would you like for

Customer: I'd like Adana kebab.

Waiter: Would you like anything to

Customer: Yes, a glass of soda.

Waiter: All right. I'll get your orders immediately.

Customer: Thank you.

Waiter: You're welcome.



Which option is not suitable for the blanks?

A) the main course

B) drink

C) a starter

D) salad

4. Read the quotes of friendship below and complete the sentence.

Share your smile with the world. It's a symbol of friendship and peace.

Christie Brinkley

Friendship is the hardest thing in the world to explain. It's not something you learn in school. But if you haven't learned the meaning of friendship, you really haven't learned anything.

Mohammed Ali

Life is partly what we make it, and partly what it is made by the friends we choose.

Christie Brinkley

To the world you may be one person, but to one person you may be the world.

Dr. Seuss

Based on the quotes above, we can NOT say that

A) just one friend can be enough to make your world more beautiful.

B) friendship is extremely important to us with its known and unknown aspects.

C) if we want more than we have in our lives, we must make friends.

D) having a friend is the hardest job in the world, so we should give up.

5. Read the invitation and answer the question.

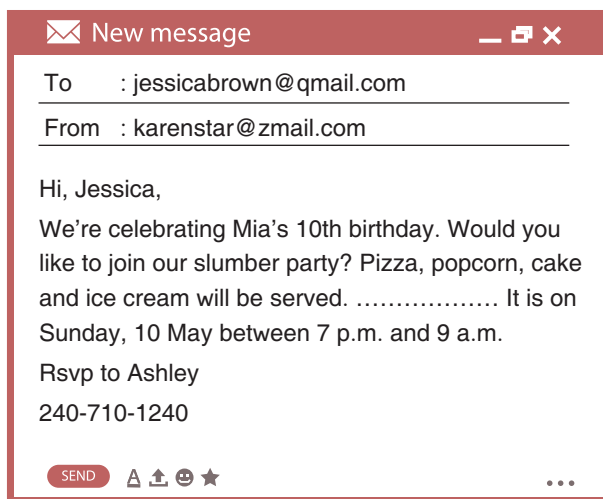

How can we complete the blank?

- A) Please bring your pyjamas and sleeping bag.
- B) It will be at the school garden with our friends.
- C) Don't forget to pay for food and drinks.
- D) Help us decorate the room, please.

6. Read the poem and answer the question.

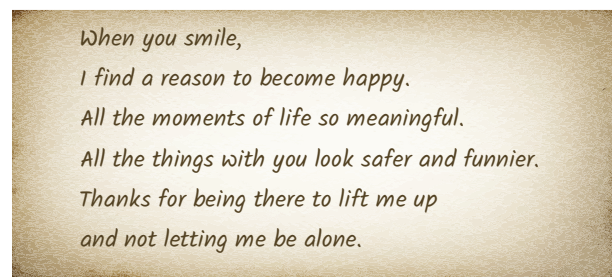
Which feature of friendship is not mentioned above?

- A) A true friend backs up.
- B) A true friend never tells a lie.
- C) A true friend is amusing.
- D) A true friend is always with you.

7. Look at the posters, read the speeches and answer the question.



Who will NOT attend to the fair?

- A) Madison
- B) Noah
- C) Jackson
- D) Kevin

8. Read the sayings and answer the question.



Rose

I'm only interested in myself.



Terry

I treat everyone equally.

Louis



I'm trusted by all of my friends.

Doris



I believe I'm better and more important than other people.

1. is reliable.

2. is arrogant.

3. is self-centered.

4. is fair.

What is the correct match for each sentence above?

A)

1	2	3	4
Rose	Doris	Louis	Terry

B)

1	2	3	4
Louis	Dorris	Rose	Terry

C)

1	2	3	4
Doris	Terry	Louis	Rose

D)

1	2	3	4
Terry	Doris	Rose	Louis

Read the dialogue and answer the questions 9 and 10.

Henry: Hi, Rachel! How is it going today?

Rachel: Hi, Henry. It's OK. You?

Henry: I'm good. Thanks. Would you like to come to the fancy dress party on Sunday?

Rachel: I'm free and a party sounds good.

Henry: Fine. It will be at my house. Do you know how to get there?

Rachel: I think so, but could you text me the address?

Henry: Of course. Do you know anyone that you'd like to bring? I want everybody to come.

Rachel: If it is OK, my friend, April is also available.

Henry: Oh, yes! I remember her. That'd be great.

Rachel: OK, then. See you.

Henry: See you.



9. Rachel accepted the invitation, because

- A) she wants to help friend, April.
- B) she doesn't get on well with Henry.
- C) she doesn't have anything better to do.
- D) she is always free.

10. The party will not

- A) be held on a weekday.
- B) be open to all.
- C) take place at Henry's house.
- D) be about different costumes.

1. Look at the web page and answer the question.

Mia has a problem with one of her friends and asks for help online.

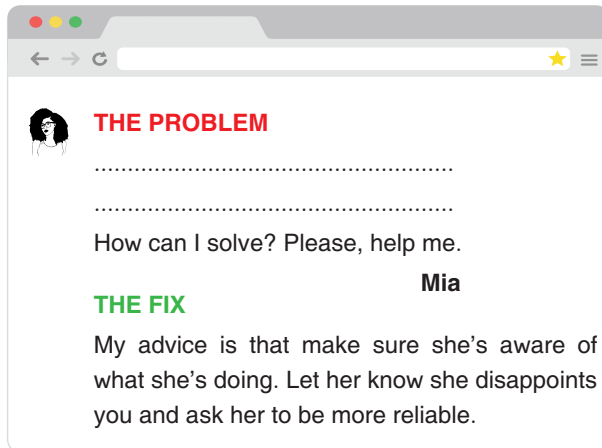

THE PROBLEM

How can I solve? Please, help me.

Mia

THE FIX

My advice is that make sure she's aware of what she's doing. Let her know she disappoints you and ask her to be more reliable.

What is Mia's problem?

- A) One of my friends is taking an advantage of me by making me do her homework.
- B) My friend can't stand others because of jealousy.
- C) My buddy doesn't share my secrets with others and that makes me upset.
- D) My friend is too busy to make plans, breaks our plans and can't be counted upon.

2. Read the invitation card and fill in the blank.



Based on what is written in the brochure, this is a special day, because they on that day.

- A) put on pyjamas and have adventure
- B) give gifts in boxes
- C) watch movies together and listen to music
- D) show their feelings each other

3. Look at the chart and answer the question.

The guidance counselor conducted a survey to determine friendship relations in class 8/A. In the survey, the students wrote what they think about their classmates.

Here are the results.

Student's name	Opinions / Results
David	David thinks James is sneaky.
Sarah	Sarah's best friend is James.
Donald	Donald finds Sarah unreliable.
James	James gets on well with Sarah.
Linda	To Linda, David is bad-tempered.
Nancy	According to Nancy, Linda is an aggressive person.

Which option is certainly correct?

- A) Linda has a good friendship with David.
- B) Sarah and James can be buddies.
- C) All of the students think David does something in secret ways.
- D) Donald has positive thoughts about Nancy.

4. Read the table and complete the sentence.

Here are interests and likes of four teenagers.



This is Megan. Movies are her main interest. She watches almost every kind of films.



This is Frances. Reading book is his favourite. He isn't into spending time with his friends. He likes to be alone mostly.

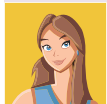

This is Kyle. She likes doing something outdoor. She is fond of having picnic with her friends and family. To her, these activities are very relaxing.



This is Janice. She thinks concerts and cinemas are great to have fun. It doesn't matter if she is alone or not. She always participates in these events.

..... can be friends based on their interests.

- A) Frances and Kyle
C) Kyle and Janice

- B) Janice and Megan
D) Frances, Megan and Kyle

5. Look at the questionnaire and answer the question.

Below is a questionnaire to decide whether someone has a true friend or not.

Friendship Questionnaire		
1. When s/he is upset, I feel bad and want to help in any way I can.	YES <input type="checkbox"/>	NO <input type="checkbox"/>
2. We never run out of things to talk.	YES <input type="checkbox"/>	NO <input type="checkbox"/>
3. If we have an argument, it is difficult to solve.	YES <input type="checkbox"/>	NO <input type="checkbox"/>
4. When I'm angry about something and just need to talk, s/he will listen.	YES <input type="checkbox"/>	NO <input type="checkbox"/>
5. While we're together, I feel bad about myself.	YES <input type="checkbox"/>	NO <input type="checkbox"/>

If Laura has a true friend, what may her answers be?

- A) 1. NO 2. NO 3. YES 4. NO 5. YES B) 1. YES 2. YES 3. YES 4. NO 5. NO
C) 1. NO 2. YES 3. NO 4. YES 5. YES D) 1. YES 2. YES 3. NO 4. YES 5. NO

6. Read the given situation and answer the question.

One of your old school friends invites you to barbecue party. You have to refuse and make an excuse.

Which of the following responses is CORRECT?

A) Dear Eliz,
Thank you for your invitation. I'd love to, but I have to attend a meeting. I miss all my old friends. I hope we'll meet another time. **Joe**

B) Dear Eliz,
Thanks for inviting me. A barbecue party with old friends? That sounds fun. I miss all my old friends. See you there. **Joe**

C) Dear Eliz,
Thanks for inviting me. I don't want to miss the opportunity to see old friends. **Joe**

D) Dear Eliz,
Thank you for your invitation. I really hate barbecue parties, but I enjoy being with you. I'll be there on time. See you. **Joe**

7. Look at the list and answer the question.

Below are the features that Ethan looks for in a friendship.



According to the list, who can be Ethan's friend?

- A) I don't mind others. For me, the most important person is me. **Kyle**
- B) Sometimes I can tell the facts differently. **Joseph**
- C) It is important to back up each other in friendship so I don't feel alone. **Adam**
- D) I am never willing to try new and different things. **Debra**

8. Look at the chart and answer the question.

Personal Traits

➤ laid-back	No one can stop me and I get what I want. Richard
➤ determined	I'm very careful not to hurt anyone by my words or behaviors. Ruth
➤ tactful	People around me count on and believe me. Thomas
➤ stubborn	I'm very relaxed and don't worry about anything. Janet

If we match the personal traits with people in the chart, who is out of the list?

- A) Richard B) Ruth
C) Thomas D) Janet

Read the text below and answer the questions 9 and 10.



Most of the teenagers want to have at least one close friend. Is it a good idea to spend all time with one person and share everything with him or her?



Of course, having a close friend gives you confidence. If you have a buddy who backs you up, keeps your secrets and is always with you, you are lucky. On the other hand, it can sometimes be boring to be with one person all the time. When s/he leaves you, you may have difficulty in making new friends. So, it can be better to hang out with your other friends as well.



9. What is the main idea of the text?

- A) It is hard to make new friend, so you have to take risk.
- B) It is important to be careful while choosing a friend.
- C) It is enough to have only one close friend.
- D) It is good to spend time with more than one person.

10. That can be concluded according to the text.

- A) a close friend can help you feel less important
- B) there is no need to get in touch with others
- C) friendships can end or change
- D) it's more amusing to be alone

1. Read the speeches and complete the sentence.

Why don't we go to the movie theater?

Eren

I've another plan.
Maybe next time.

Gavin

A movie theater?
We can do something else.

Sophia

That would be great.
Who else is coming?

Chloe

Thanks for asking, but I can't make it.

Ella

It is not true that

- A) Gavin refuses the invitation.
- B) Chloe is going to the movie theater.
- C) Chloe and Ella think the same.
- D) Sophia and Ella don't accept the invitation.

2. Look at the brochure and answer the question.

THE MASK THEATRE CLUB

wants a buddy!

- Are you amusing?
- Do you like helping?
- Can you act out well?
- Can you get on well with others?

Please contact with: Carol TED, educator
187 – 52 12
Line School 23. Street, London
or email: tedcarol@lineedu.uk



According to advertisement, who is the right person for the club?

- A) "I often hang out with my friends. We have great time all together." **Linda**
- B) "I never mind others, I like being alone." **Carol**
- C) "I'm afraid to talk in the crowd." **Jenny**
- D) "However I love being with my friends, I often argue with them." **Joe**

Look at chart and answer the questions 3 and 4.

Here are Lisbon's thoughts about some people.

Lisbon's notes	For me, you are a	We can...	How often?	Do I like?
Eva	best friend	hang out	always	obviously
Rob	friend	come across	rarely	maybe
Julie	stranger	do nothing	never	no
Jessy	buddy	chit-chat	every other day	certainly yes

3. Which option can be TRUE?

- A) Lisbon dislikes talking to Jessy too much.
- B) Lisbon often meets with Rob.
- C) Lisbon's favorite person is definitely Julie.
- D) Lisbon spends time with her bestie.

4. We can get NO information about

- A) what Lisbon does with her friends.
- B) who Lisbon's close friend is.
- C) why Lisbon doesn't meet with Julie.
- D) where Lisbon hangs out with her friends.